Chesterfield County (VA) Public Library
3 2665 32219009 3
LOCAL HISTORY

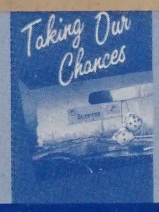

From Time...

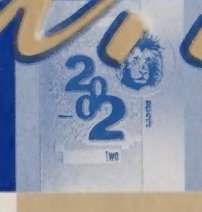

Digitized by the Internet Archive
in 2023 with funding from
LYRASIS and LYRASIS Members

https://archive.org/details/sceptre00mead_3

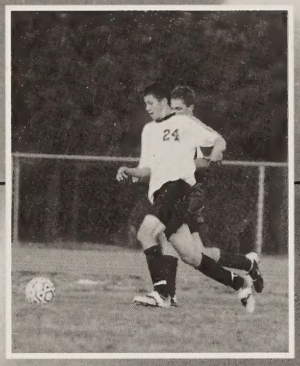

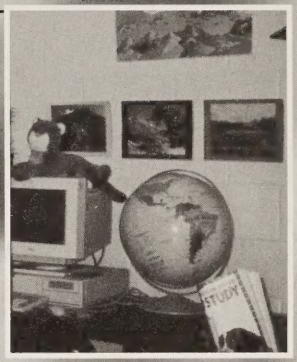

>>Table of Contents

1. Tile page
48. Student Life Survey
81. Seniors
114. Freshmen

12. Sports
50. Organizations
97. Juniors
124. Ads

32. Student Life
68. Academis
105. Sophmores

>> MEADOOWBROOK IS CELEBRATING IT'S 39TH YEAR! WE'RE MAKING THIS A TRIBUTE TO MBK "FROM TIME TO TIME".

Meadowbrook High School
4901 Cogbill Rd.
Richmond, Virginia 23234
(804) 743-3675 fax (804) 743-3686

Volume 39

CHESTERFIELD COUNTY PUBLIC LIBRARY

1963-2003

Theme: "From Time to Time"

As Meadowbrook gets ready to celebrate its 40th year, we felt that it was necessary to reflect on the history of our school. Over the past four decades, this school has been through drastic changes. We have seen changes in both the inside and outside of this establishment. The administration has changed, the technology has evolved, and the students who come here have created a multicultural environment. However, one thing that hasn't changed is the spirit that runs through the halls each and every day. Times may have changed, but the integrity of Meadowbrook never will.

Table of Contents

MBK History 4-5

Pictures Through Time 6-7

Vintage Hairstyles 8-9

Star MBK Grads 10-11

LEFT: Mrs. Rusher is testing out the pogo stick since it and other toys and clothes are getting sent to Vietnam.

BELOW: Sleeping in class: a past time that will never be old.

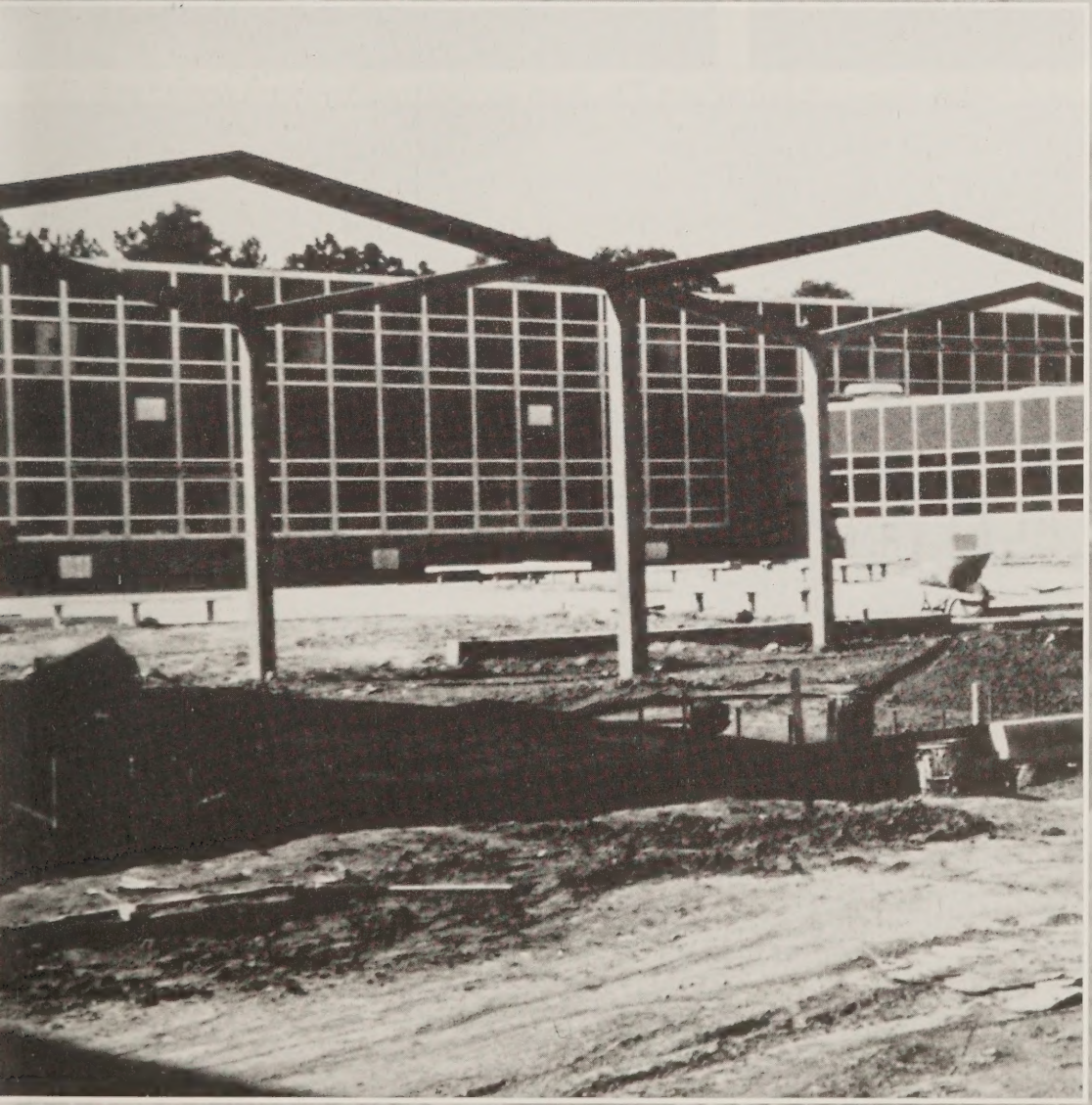

ABOVE: One of the many ways people wore their hair in the past. Trendsetter or trend forgetter, you be the judge!

LEFT: The skeleton of our great MBK before its opening in 1963.

BELOW: Two friends share a hug in one of the old classrooms.

RIGHT: Ms. Robbins does her job well in the old Guidance suite.

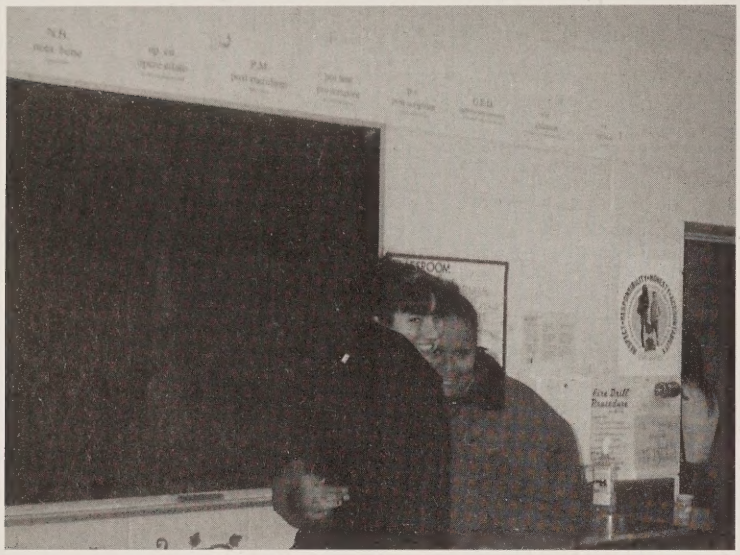

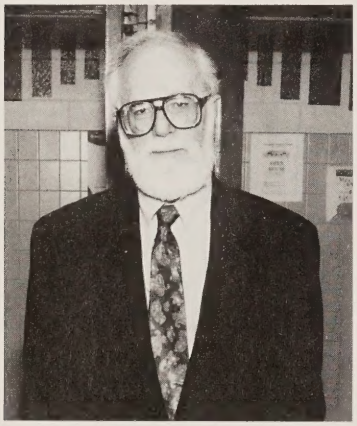

ABOVE: Mr. Kane, a teacher who retired just two years ago, took the time out of his busy schedule to smile for the camera.

RIGHT: Some MBK alumni lean against the staircase in the former commons area.

From Then to Now

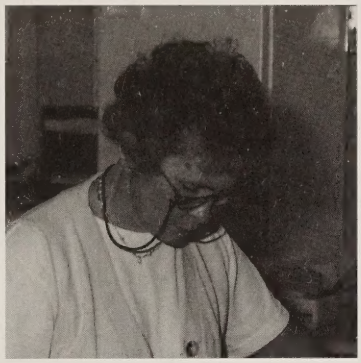
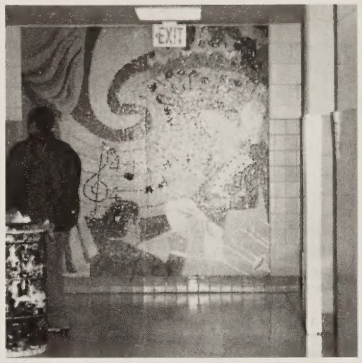

The History of Meadowbrook

Meadowbrook opened in 1963 as part of Chesterfield's segregated school system. As with most of America, the reacial issues of the past have affected Meadowbrook then and now. Then there were two professional teaching associations: the white CEA and the black CTA. About a mile from here a Ku Klux Klan rally, complete with a burning cross, was held. To meet the increasing federal pressure to integrate, the county converted the one black high school - Carver High School - into a middle schol and dispersed its faculty and students. As a result Meadowbrook required its first African American faculty members. A year or two later a black female student integrated the student body with no apparent problems.

Black enrollment increased over the next several years but still represented a small percentage of the total school population. When the city of Richmond annexed a portion of Chesterfield, they took an area that included most of the school's minority population thus reducing the number of African American students. In subsequent years the school's black population again increased, and today is coupled with an immigrant and ESL population giving Meadowbrook the most diverse student body in the county. It is interesting to note that this former all white school has been transformed into a virtual UN. Today MBK is the USA!

The increasing diversity of the student body was not and has not been received by all parties as a positive development. There was a tacit assumption among elements within the school and the community that Meadowbrook was an inevitable decline. Hence the divisive term "Ghettobrook" and the lament by some past employees and students, "Too bad about Meadowbrook."

Now, however, Meadowbrook has become a melting pot for different races and backgrounds. Instead of segregating the classes, we have now become a strong, integrated force that no one can tarnish. Through forty years of trials and tribulations, we MBK Monarchs are at the height of success. That will never change!

MBK In

Mrs. Rusher

Mr. Porack

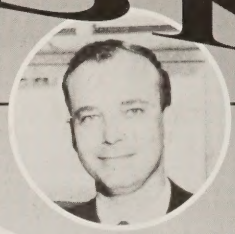

Mr. Moore

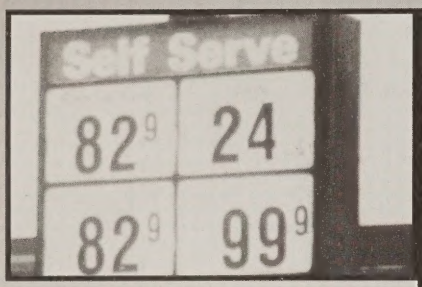

Now gas is $1.37 and back then the gas was just $0.82!!

A teacher moves outside in MBK's first renovation.

In the 70's the cheerleaders showed spirit in the their own style. They wore knee length skirts with bobs.

In the seventies there were still those students who drove the teachers insane.

As the day drags along the students take a break.

In the sixties the cheerleaders were really modest and covered up.

I am ready for my close up Mr. DeVille

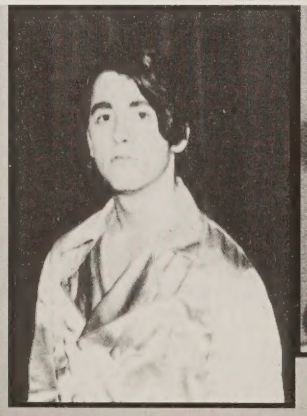

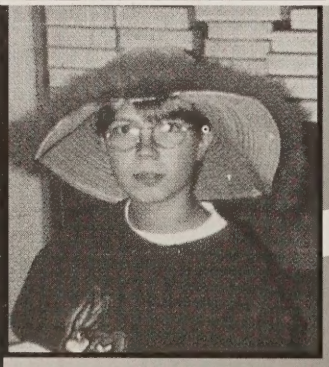

Meadowbrooks hat day tradition has been here for years.

Meadowbrook's students were all decked out for a thanksgiving production.

Even the teachers had MBK spirit.

Theater was really big back in the seventies.

These homecoming participants take a break from the festivities.

A former MBK homecoming princess takes a picture with her prince, flowers in arm.

Elapsed Time

Mr. Lewis

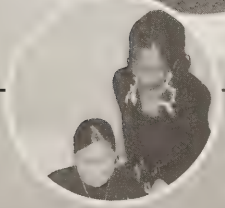

Mrs.Winston

Mr. Montgomery

Now the homecomings are lively including D-Jays and strobe lights.

Styles are changed so much throughout time. The MBK students show off there new shoes.

Now the students of Meadowbrook eat lunch in the luxuary of our new TC-Commons.

FROM BOUFFANTS..

1960's

The Changing Hair

The sixties started out with bouffants, pompadors and buzz cuts. As the decade ended, girls had bangs covering their eyes and guys often had hair longer than the girls they dated. From there it went to big fros to the huge hair styles of the eighties. Finally, the nineties provided more stylish times like weaves.

1970's

Disco Doos

"The Big Hair Decade"

1980's

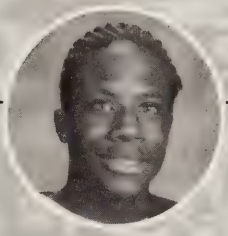

1990's & the New Millenium

TO WEAVES...

MY, HOW WE'VE CHANGED THROUGH THE YEARS!

From Dreams...

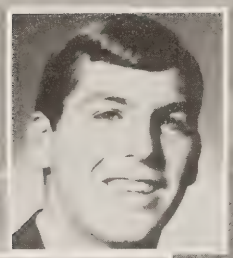

Lanny Wadkins, pro golfer, class of '67

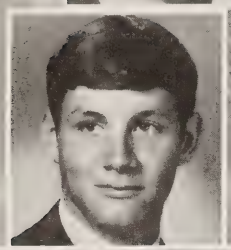

Bobby Wadkins, pro golfer, class of '69

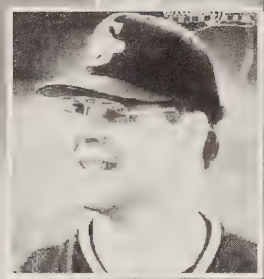

John Grubbs, pro baseball, class of

Big Timin'

MBK Grads make it to the big time...

Bill Bevins, Lite 98 morning show, class of '69

John Rollins, pro golfer , class of '93

...To Makin' It

Harry Saferight, pro baseball, class of '67

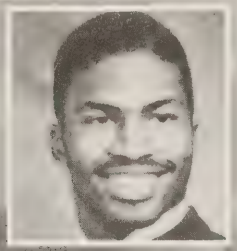

Dion Foxx, NFL, class of '89

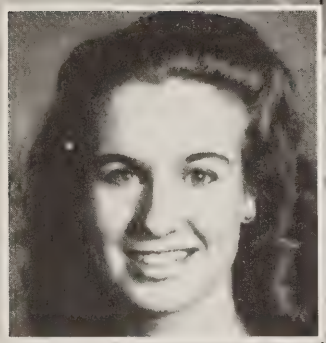

Tracey Capps, NBC 12 meterologist, class of '87

Allison Bozarth, Channel 6 reporter, class of '89

Jordan Brady, comedian, class of '82

Richard Corrada, pro baseball, class of '67

A Time to Play: Sports

You win some then you lose some.

Although most people want to win them all, things don't always go the way we want. The important thing to remember is to always have fun. Teamwork is the key to success in sports and fun. Here at MBK we practice teamwork in everything we do from socializing to sports. The team players here at MBK are in the classrooms as well as on the fields.

Table of Contents:

Football	*14*
Cross Country	*16*
Girls Tennis	*17*
Golf	*18*
Field Hockey	*19*
Vollyball	*20*
Boys Basketball	*22*
Girls Basketball	*24*
Indoor Track	*26*
Wrestling	*28*
Cheerleaders	*30*

The MBK Cheerleaders

The MBK cheerleaders come together on the day of Homecoming for a group picture with the Meadowbrook mascot.

The MBK Football Coaches

Coach Rogers, and Coach Bowles team discuss the plays at the 2002 Homecoming Game.

The MBK Golf Team

Coach and Science teacher Mr. Barret talks to two of his golf players at the game.

The MBK Football Team

The MBK football players that are not on the field helps by cheering on their teammates.

RIGHT:
Andre Callis prepares to bomb the Hail Mary.

RIGHT:
Mighty number 11 is making a mad dash towards the end zone.

BELOW:
A pre-game huddle prepares our team for the gridiron battle ahead.

ABOVE:
Number 33 prepares to handoff the ball to one of his fellow players.

RIGHT:
The agony of practice has taken its toll on this player.

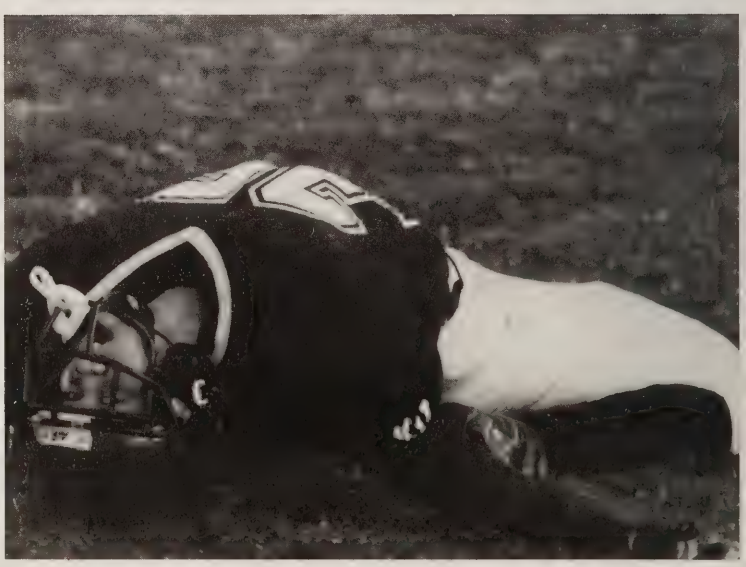

TACKLING TIME!

Varsity

TEAM	MBK	Them
Midlothian	7	33
L.C. Bird	12	43
Manchester	6	17
Prince George	12	15
Hopewell	8	17
Thomas Dale	0	40
Armstrong	28	26
Colonial Heights	39	14
Petersburg	6	20
Dinwiddie	14	18

WINS: 2
LOSSES: 8

ROW 1: Teorn Whitlock, Chris Walker, Anson Armstead, Roy Haliburton, Jerome Coleman, Elmo Johnson, Wendell Parker, Doug Kemp, Kemote Broadnax
ROW 2: Reshard Hawkins, Brandon Jordan, Reshawn Finch, Jacob McDuffie, Dewayne Beck, Oscar Logan, Dennis Donaldson, Andre Callis, Robert Thorpe, Jordan Coleman
ROW 3: Stephen Logan, Shawn Rogers, Omari Brown, Gilbert Gurrant, Adam Guilbeaux, Bernard Johnson, Barrington Green, Matthew Yates, Travis Lawson, Andrew Frie, Everett White, James Jones
ROW 4: Larry Stone, Cornell Branch, Michael Wesley, John Graves, Oludele Doherty, Timothy Dunlap, Jason Shephard, Lorenzo Jones, Chris Williams, Sherman Hudson, Keon Pleasants, Ronald Washington

JV

OPPONENT	MBK	Them
Midlothian	8	0
L.C. Bird	6	17
Manchester	2	3
Prince George	20	6
Hopewell	6	17
Thomas Dale	8	28
Petersburg	20	6
Dinwiddie	8	0
Colonial Heights	40	2

WINS: 5
LOSSES: 4

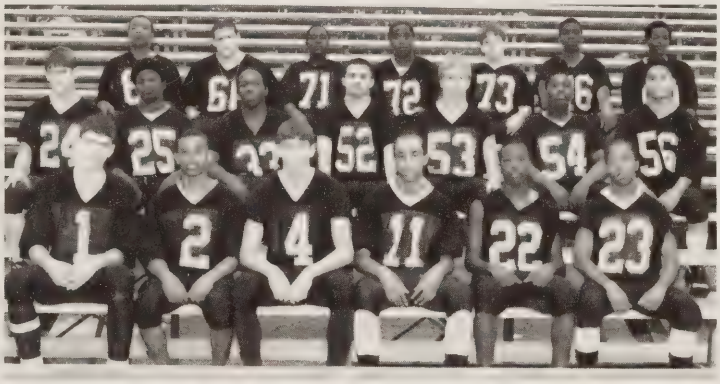

ROW 1: Josh Lynch, Demetri Jennings, Michael Traylor, Jonathan Wade, Brandon Walker, Anthony Hunt, Ronald Cooper, Dewayne Kelley
ROW 2: Kenny Conner, Antreall Drummond, Royce Dedeaux, Allen Gooden, Tyre Thompson, Terrence Goode, Kenneth Rubio, Charles White, Alphus Bassfield, Francis Babaran
ROW 3: Carlos Alfaro, Benjamin Williams, Guy Anthony, Darold Downey, Cornelius Hawkins, Timothy Pearce, Barry French, Stephon Jennings

BELOW:
Our loving mascot takes a break from pumping up the fans to wave at the camera.

ABOVE:
Roy Haliburton charges towards the end zone with the pigskin.

LEFT:
Our players pump up the crowd in the pre-game festivities.

Guys Cross Country:

Gay Jones
Casey Kreger
Mark Brown
Fartin Hynst
Antonio Davis
Danny Peterson
Adam Wooten
Patrick Crawley
Darren Tyson
Jeoffrey Brown
Mitul Patel

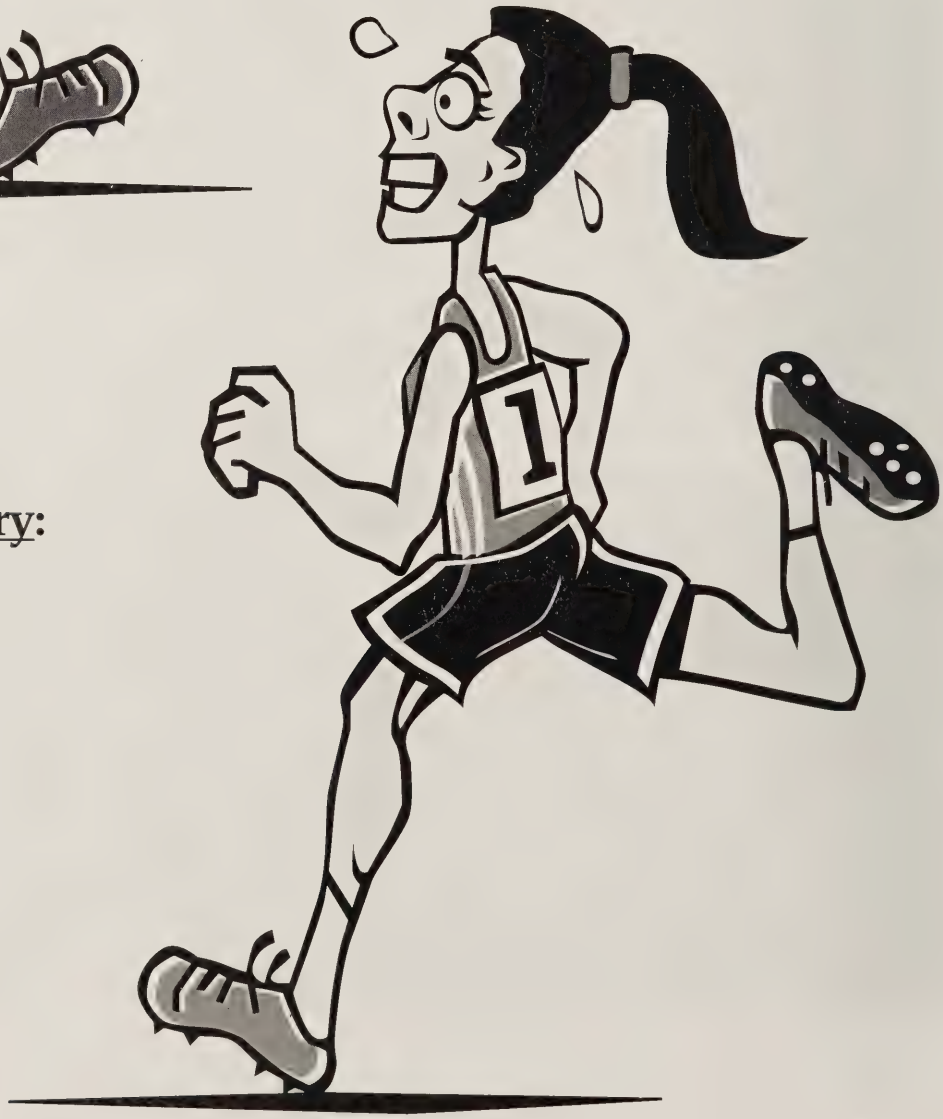

Girls Cross Country:

Amy Plymak
Kristy Crowder
Cylisse Griffin
Sarah Puckett

Cross Country and Girls Tennis

Cross Country

	Us	Them
Petersburg	15	50
Hopewell	23	41
Thomas Dale	45	17
Prince G.	45	17
Col. Heights	38	20
Dinwiddie	27	26

Tennis

	Us	Them
Col. Hgts.	3	6
Pr. George	0	9
Hopewell	4	5
T. Dale	3	6
Bird	4	5
Petersburg	8	1
Dinwiddie	1	8
Pr. george	1	8
Col. Hgts.	1	8
Hopewell	5	4
T. Dale	3	6
Bird	2	7
Petersburg	5	4
Dinwiddie	1	8

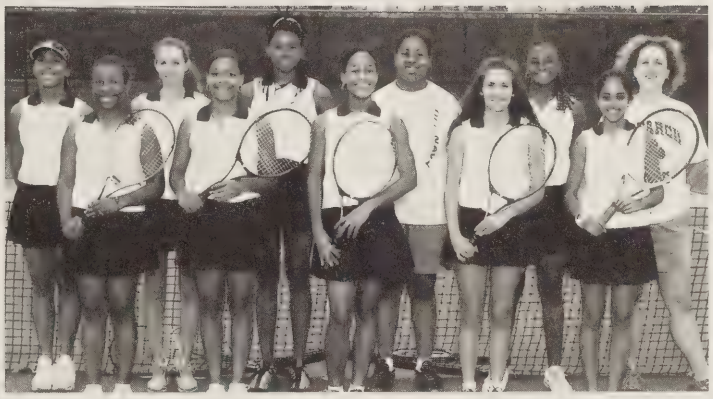

ROW 1: Ashley Taylor, Shelly Smith, Stacey Dabney, Brandi Corbin, Bhumika Davé
ROW 2: Ashley Howlett, Lindsey Jurtis, Shante Carter, Christina Hines, Asya Monds, Miss Todd

Bhumika Davé gives her all even during practice (below).

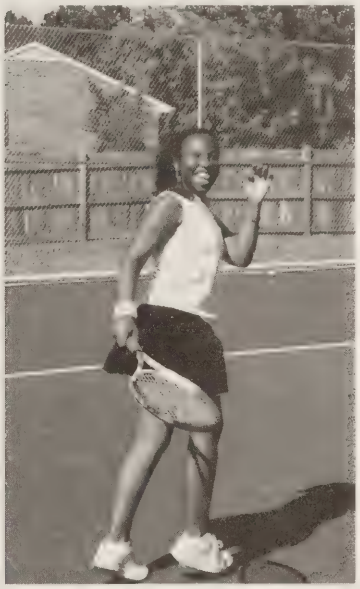

Ashley Taylor takes a break form a hard day of practice (above).

The team celebrates and huddles together for a picture after their second win over the rival team Petersburg (left).

Golf

"I thought golf was fun this year. We might of had a bad record this year, but we will be back next year with a great team and also out great coach Mr. Barrett."
Michael Cobbs

With all strength and will Brandan Hastings drives the golfball 250 yards with his 9 iorn.

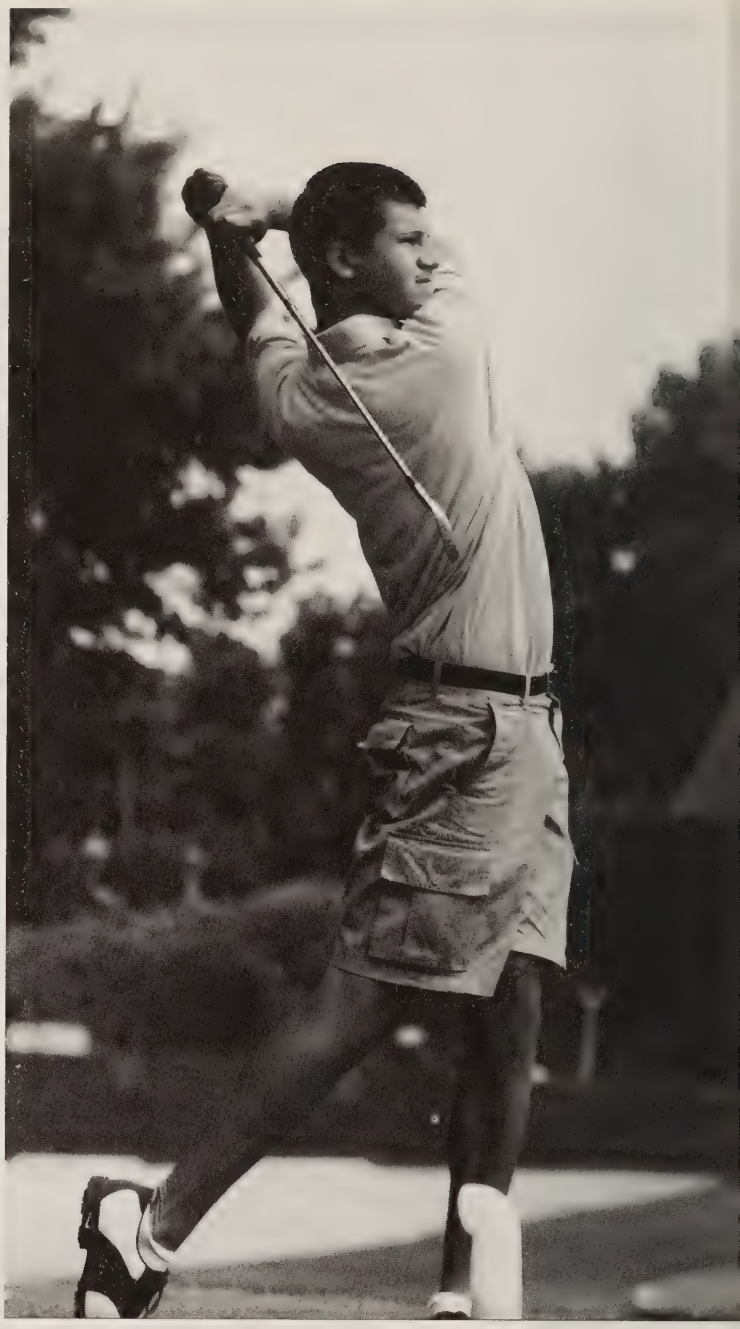

Jason Epps and Nicholas Parker pause to decide the best angle for the next shot.

Brittany Chism focuses on her put to make a 15 foot shot for Par on hoHole 7.

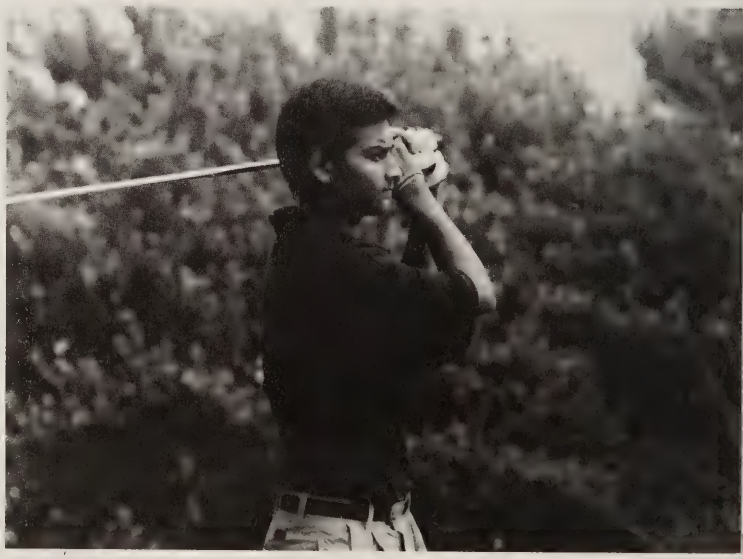

Amit Patel after his follow through watchs as the ball drops on the fairway.

Field Hockey

FIELD HOCKEY

	Us	Them
Prince George	3	2
Walker	0	6
Bird	1	6
Clover Hill	0	8
Bird	1	9
Hopewell	2	1
Col. Hieghts	1	2
Thomas Dale	0	8
Prince George	0	2
Hopewell	2	4
Col. Hieghts	2	1
Walker	0	5
Thomas Dale	0	7

1st Row: Paige Lewis, Anna Lewis, Rachel Anderson, Kristina Taylor, Brittani Hastings, Justine Taylor, Michelle Wingo
1st Row: April Williamson, Mashalla Muckadam, Margaret Sims, Samantha Spinner, Maria Cruz, Ashley Williamson

Golf

	Us	Them
Bird		L
James River		L
Hopewell		W
Petersburg		W
Surry		W
Col. Hieghts		L
Dinwiddie		L
Prince George		L
Thomas Dale		L
Hopewell		L
Petersburg		W
Surry		W
Highland Springs		W
Col. Heights		L
Dinwiddie		L
Thomas Dale		L
Prince George		L

Coach, Amit Patel (12), Brandon Hastings (12), Nick Parker (9), Jason Epps (9), Michael Cobbs (10), Brittany Chism (10)

(right)
Girls volleyball coach, Kim Aldous, is giving the girls a motivational speech

(right)
Grace Gilliam is ready to serve the ball. WATCH OUT!!!

(bottom)
Soar for the ball!!! Chelsie Craddock leaps high for an over- the- net spike

(top) Amanda Langford isn't letting this ball out of her sight!

(right) High in the air!!
Whitney Pillow jumps to get the ball over the net

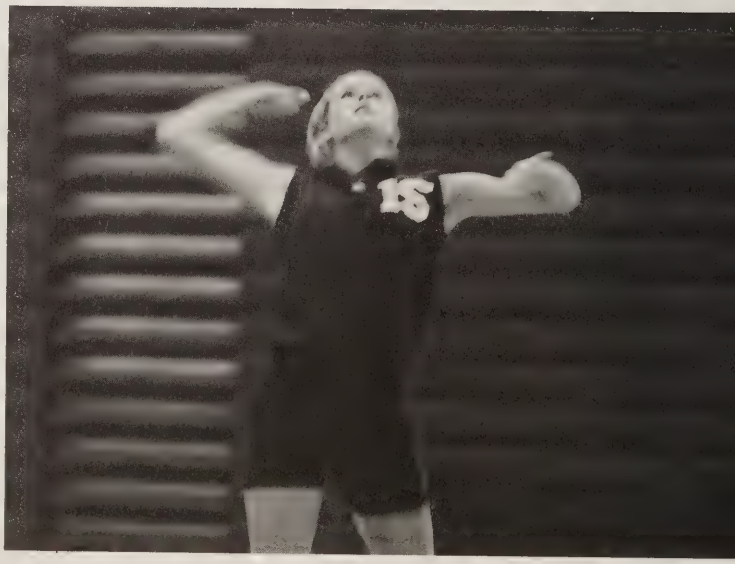

From Serve to Spike: Girls Volleyball

Scores

	Us	Them
James River	W	L
Highland Sp	no show	
LC Bird	W	L
MWGS	W	L
Monacan	W	L
Varina	W	L
LC Bird	W	L
Pr. George	L	W
Thomas Dale	W	L
MWGS	W	L
Petersburg	L	W
Col. Heights	W	L
Dinwiddie	L	W

(TOP) Concentration is the key
Christin Thurston concentrates while getting ready to serve the ball

Scores

	Us	Them
PR. George	L	W
Varina	L	W
Thomas Dale	W	L
Petersburg	L	W
Col. Heights	L	W
Dinwiddie	L	W

(bottom) Grace Gilliam and teammmate come together for a spike

(top) Whitney Pillow spikes the ball with determination.

(left) Reach for the ball!!

From Lay-Ups.....

Freshman Devin Jones

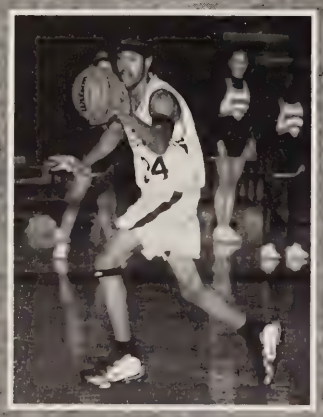

Senior Tavaris Brown

Micheal (MJ) Jefferson senior, show his stuff while dribbling down the court

Freshman

Bottom Row Left: Coach Percey Brewer, Daryl Davis, Lee Shelton, Coach Ryan Hairfield. 2nd Row: Issac Bawuah, Darius Green, Marquis Burgess. 3rd Row Shawn Outen, Javon Wise, Dontrell Jones, Curtis White

BASKETBALL

.....to Slam Dunks

Varsity

Clover Hill	W
Prince George	L
Hopewell	W
Thomas Dale	L
MaggieWalker	W
L.C Bird	W
Colonial H.	W
Petersburg	W
Monacan	W
Dinwiddie	W
Monacan	W
Hopewell	W
L.C Bird	L
Thomas Dale	L
Highland S	L
Notre Dame	L
Clover Hill	W
Colonial H	W
Petersburg	L
Prince George	L
Matoaca	W
Districts	
Hopewell	
Prince George	L
Regions	
George Wythe	L

From Bottom left: Manager Meoshe Davis, Jonathan Watkins, Donathan Martin, DeErnest Reese, Tony Archie, Tavaris Brown, manager Shannon Jones. 2nd Rown Devin Johnson, Micheal Jefferson, Jarell Jones, Kenny Webster, Aaron WIlson, Taurin Council. 3rd row: Asst Coach:Percy Brewer, Charles Collins, Tim Berkeley, Lynwood Hurdle, Head Coach John Gordon, student coach: Samuel Oliver

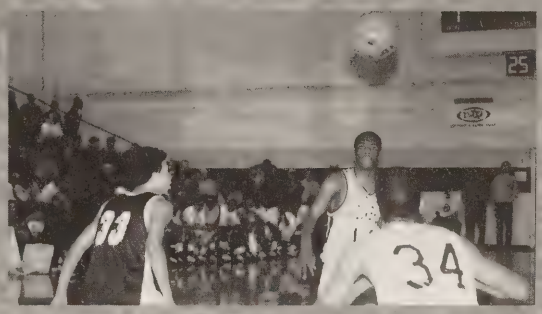

Junior Varsity

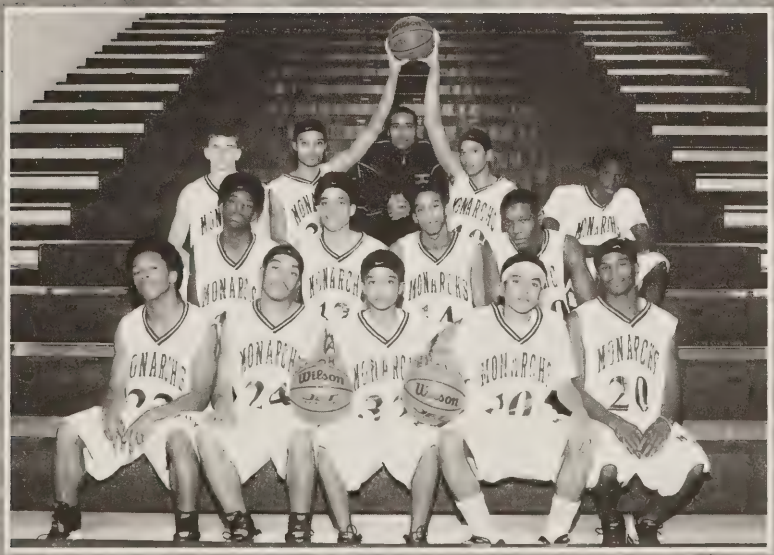

Bottom Row from Left: Roy Haliburton, Chris Walker, Deandre King, Aron Taylor, A.J Peace. 2nd Row: Kenneth Miles, Phil Smith, Terrance Peterskin, Tayshone Perry. 3rd Row: Micheal Traylor, T.J Peterkin Head Coach: Kason Brown, Brandon Macklin

From MBK to the WNBA

Basketball

Girls Varsity Team
Front Row: Ashley Clack, Shelly Smith, Tara Jones, Jessica Marseille, Ebony Archie
Middle Row: Justina Threadgill, Portia Lawrence, Andrea Harris, Crystal Lawrence, Ashley Williams, Nikki Antoine
Last Row: Farah Allen, Brad Chambers,Shaunte' Carter, Steve Genovese, Steve Conners

Look who goes up to catch the rebounded ball!!

MBK vs. Hopewell

Number 23 for MBK goes up against Hopewell's player and we come out on top with the ball.

We Got It!

Check Out Our Lady Monarchs/

SCORES

Opponents:	Us	Them
LC Bird	67	51
P. George	70	42
Monacan	69	55
Colonial Hts	61	26
Atlee	45	59
T. Dale	82	50
Colonial Hts	81	43
Petersburg	50	64
L.C. Bird	58	53
Dinwiddie	76	33
Monacan	58	81
Hopewell	78	21
Manchester	50	45
T. Dale	81	51
Clover Hill	86	49
Manchester	57	54
Colonial Hts	87	39
Petersburg	69	62
P. George	76	49
Varina	78	41
Hopewell	86	30
Dinwiddie	79	22

SCORES

Opponents:	Us	Them
LC Bird	40	57
P. George	65	64
T. Dale	55	26
Colonial Hts	33	35
Petersburg	59	48
LC Bird	47	50
Dinwiddie	55	36
Monacan	49	19
Hopewell	55	35
Manchester	47	46
T. Dale	58	41
Clover Hill	45	43
Manchester	35	42
Colonial Hts	52	42
Petersburg	67	42
P. George	43	33
Varina	53	35
Hopewell	51	41
Dinwiddie	56	31

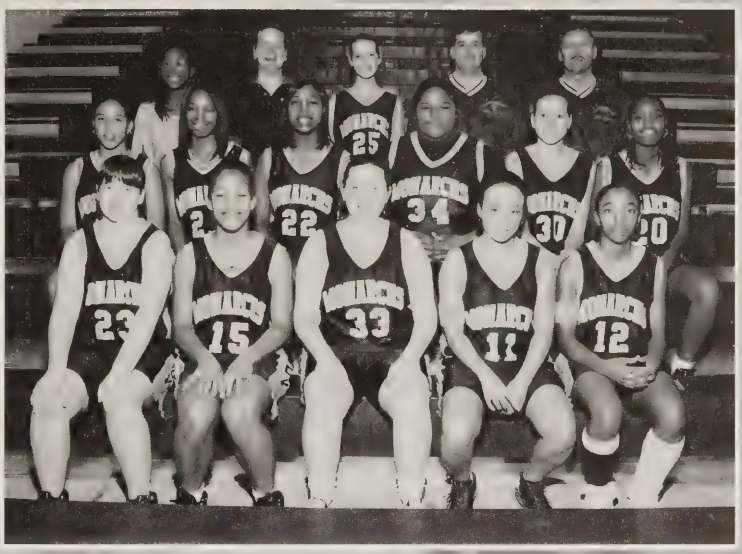

Girls JV Team

Fornt Row: Katey Guye,Lauren Dillard ,Crysal Stone,Tiffani Jones,Tamiya Twine

Middle Row: Ashley Robinson,Ariane Burt,AudreyFrancis,Ashleigh Greene, Katelyn Barton, Katoria Henry

Back Row: Ashley Taylor,Farah Allen,Michelle Wingo,Brad Chambers, Steve Genovese, Steve Conners

Top and Middle: MBK's Tiffani Jones goes up to get the rebound.
Bottom: MBK's Ashley Clack takes the shot over Hopewell's player.

MBK's Ashley Clack goes up for the shot as Hopewell's 22 and 14 watch.

Track

Top: Shawn Rogers got da bubblies from a bean burrito, but is still leading the pack.

Right: Casey Kreger drank his Gatorade, but "is it in you?"

Right: Tesonia Twine begins her race in a sprint for first place.

From the starting block

to the finish line

Boy's Track

Dec. 11 -- Prince George/Dinwiddie/ Thomas Dale -- Won

Jan. 8 -- Petersburg/ Colonial Heights/ Thomas Dale -- Won

Jan. 29 -- Hopewell/ Thomas Dale -- Won

1st Row: Wendell Parker, Taray Watts, Casey Krogen, Sherman Hudson, Robert Kelley, Francis, Adam Wooten.
2nd Row: Coach Jones, Martin Hinst, Mark Brown, A.J. Hewlett, Dennis Donaldson, Doug Kemp, Shawn Rogers, Antonio Davis

Girl's Track

Dec. 11 -- Prince George/Dinwiddie/ Thomas Dale -- Won

Jan. 8 -- Petersburg/ Colonial Heights/ Thomas Dale -- Won

Jan. 29 -- Hopewell/ Thomas Dale -- Won)

1st Row: Mioshe Davis,Briannca Bouie, Michelle Robinson, Rishelle Anthony, Alesha Jackson, Angela Gray, Sade' Walltower
2nd Row: Tesonia Twine, Kristine Ingram, Sarah Long, Rachel Lewis, Aiesha Burke, Nina Crawford, Rachelle Lane, Nicole Barden
3rd Row: Coach Salley, Danielle Dixon, Mary Robinson, Amy Plymak, Massandje Bamba, Brandie Figueroa, Raeneesha Lane, Kristi Crowder, Coach Williams

Below: Alton Hewlett doin' his thang with his world famous triple jump.

Left: Nina Crawford in the last leg of her 300 meter dash.

Right: Dewayne Kelley toying with his opponent before he decides when he wants to end the match.

Right: Taj Mukadam gets away from the Thomas Dale wrestler before he could be pinned down.

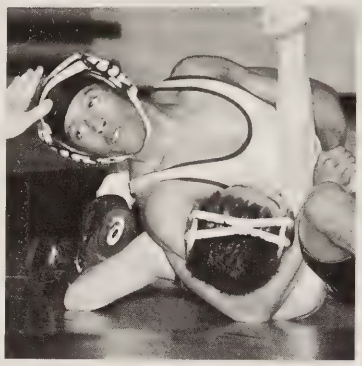

Below: Guy Jones attempting to flip the other wrestler to win the match with a pin.

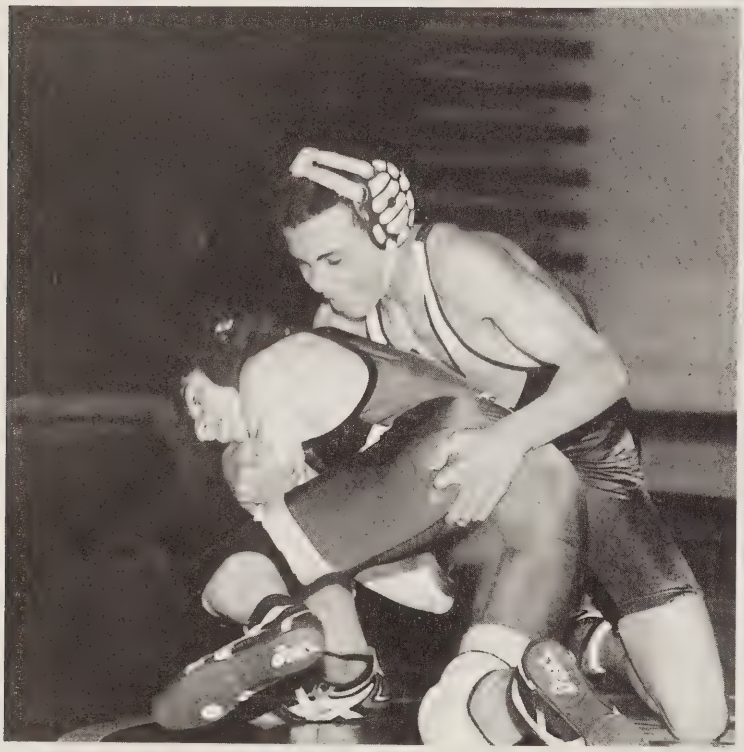

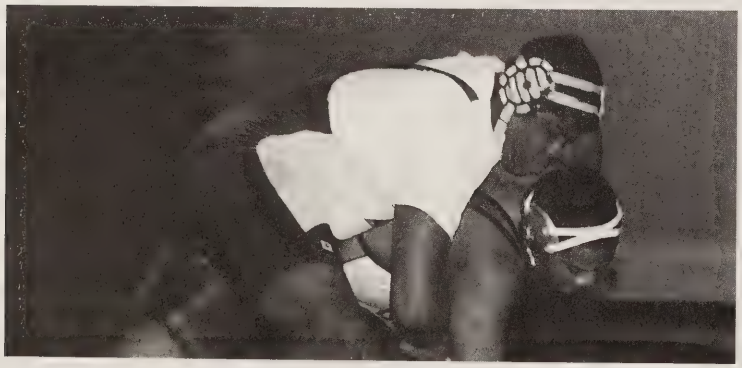

Above: Ole Dawordy smothering his oppenent with a big friendly bear-hug like none other.

Right: Jason Sheppard is smooshing another big guys face into the mat like it was an everyday thing.

WRESTLING

"Due to superior coaching, our team vastly improved from the past. now we are one of the top teams in the District."
Jac Crawley

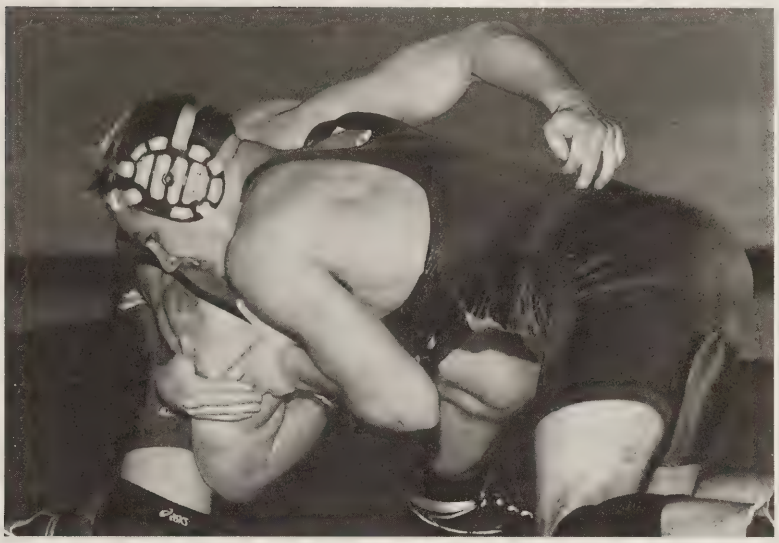

Right: Jac Crawley puts this dude in a headlock and rolls him over into a "Full Nelson."

Important People

District Champions
Jac Crawley 33-7
Seph Sims 31-2

3rd
Gay Jones 25-11
Dewayne Kelley 29-8

3rd Region Jac Crawley
4th Dewayne Kelley

Row 1: Coach Reilly, Jason Shepard, Jonathon Hudgins, Christin Thurston, Coach Bowen
Row 2: Homer Simon, Taj Mukadam, Deitrich Anderson, John Lake
Row 3: Gay Jones, Seph Sims, Jac Crawley, Patrick Crawley, Dwayne Kelly

Above: Seargent Slaughter , an 8th Grader from Falling Creek Middle, is beating him like he stole somthin.

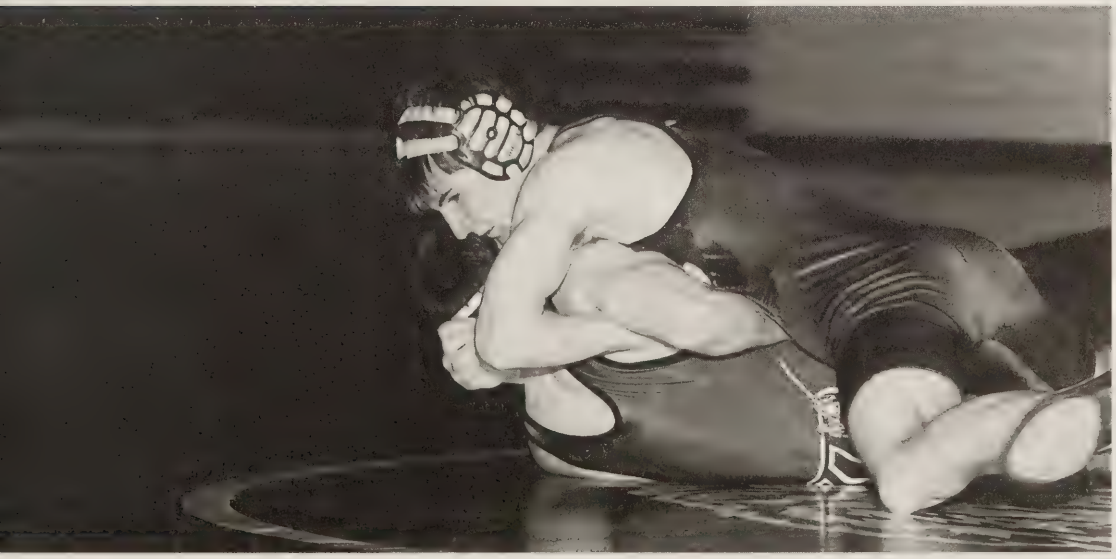

Left: Seph Sims, with a record of 31-0, is realesing some built up tension on his opponent and throwing him around like a rag doll.

From Practices

VARSITY

Row 1: Jeri Lupejkis, LaToya Albergottie, Dana Reed, Samantha DeSha, Linia Jones, Amy Bohannon

Row 2: Ewray Charles, Orn Ny, Jennifer Rowland, Amy Patton, Sparkle Warthen, Jessica Halderman, Deirdre Skinner, Sherrell Woodley, Kimberly George

JUNIOR VARSITY

Row 1: Ashley Norman, Kathi Harris, Krystal Walton, Rudy Washington, Kim George

Row 2: Diondra Leake, Patrice Wyatt, Jasmyne Vereen, Catherine Tobin, Lauren Wright, Jasmine Palmer, Carissa Dixon

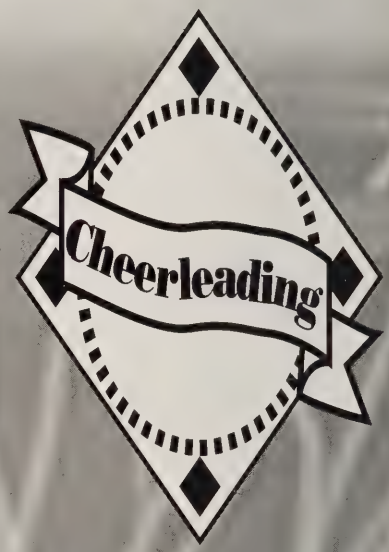

LEFT: After a grueling amount of practice, these cheerleaders get to reap the reward with a relaxing day at the pool.

To Pep Rallies

VARSITY

Row 1: Dana Reed, Samantha DeSha

Row 2: Kimberly George, Linia Jones, Jeri Lupejkis, Sherrell Woodley, Claudia Crenshaw

Row 3: Amy Bohannon, Jessica Halderman, Amy Patton, Sparkle Warthen, Deirdre Skinner, Jennifer Rowland

Row 4: Ewray Charles

JUNIOR VARSITY

Row 1: Rudy Washington, Patrice Wyatt, Terria Jones, Jasmine Palmer, Kim George

Row 2: Krystal Walton, Carissa Dixon, Catherine Tobin, Kathi Harris, Lauren Wright, Diondra Leake

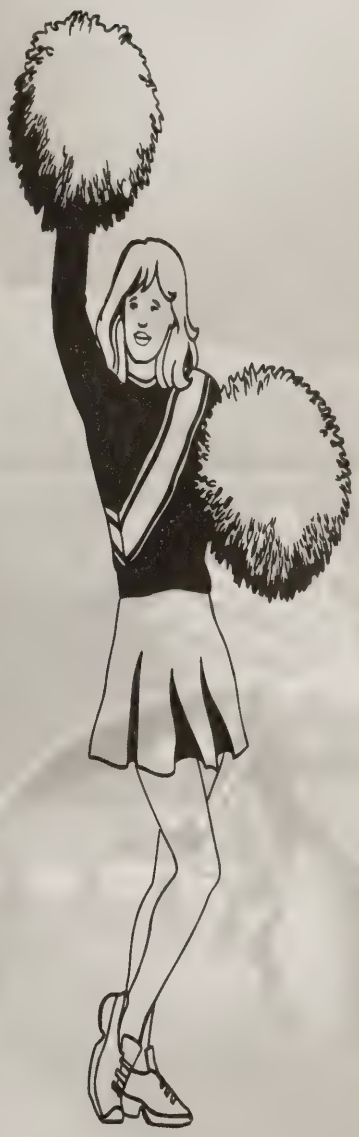

LEFT: During a break in game time action, our MBK cheerleaders show their school spirit in a group photo.

STUDENT LIFE: TIME TO LIVE IT UP'

As you walk through the halls at Meadowbrook High School, you feel a sense of life...student life. Since 1963 students have changed tremendously, and some have stayed the same. From what they wore, to how their hair looked, to what to they watched on tv, and to where they hang-out. Now take a journey from the past to the present.

Spirit Week 34

Homecoming 36

Tv + Movies 40

School Trivia 42

Spending Money 44

Hang-outs 46

Survey 48

Spirit Week

MONARCH PRIDE

Right: Tracey Graves, Tesonia Twine, and Karrie Gholson are the tacky diva trio!!

Top Far Right: Is this Miss Piggy or one of our teachers say Ms. Richeson?

Far Middle Right: Shante Carter showing off her fashionable hat on Hat Day.

Middle Right: Joey Yau is groovy in his 70's attire

Bottom Middle Right: Josh Cabaniss and Anthony Genau are showing their school pride by wearing our school's cheerleading uniforms.

Bottom Right: Some students showing off their wacky tackyness.

Far Bottom Right: Jennae Rainney, Rudy Washington, and Patrick King showing us how to wear a hat.

MONARCH PRIDE

WACKY TACKY DAY

Jennifer Rowland, Whitney Pillow, Racheal Anderson, Chelsie Craddock, and Amy Bohannon are all smiles in their wacky tacky outfits.

HAT DAY

A group of students showing us how they wear their hats.

Are those students or real celebrities here at MBK?

CELEBRITY DAY

BLAST FROM THE PAST

Alphanso Callis showing us how you are really supposed to dress in the 70's.

Seph Sims staying true to his school by showing off his blue & gold.

SPIRIT DAY/PATRIOTIC DAY

Spirit Week is full of many weird faces, that are wild and weird. And, that is what makes Spirit Week weird and wild
-Tyler Wilson & Josh Hodges

It's time for our pride to show pride.

- Jordan Warren

And the winner is.....

2002 Homecoming Court

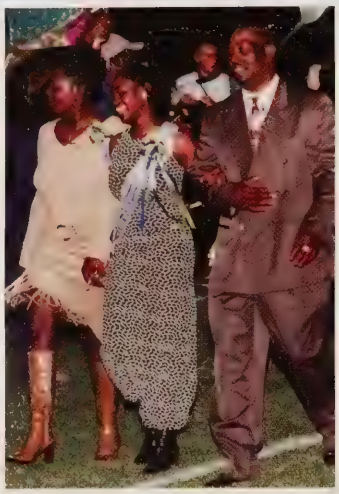

Top Left: Eboney Archie being escorted by her parents.

Top Right: Senior Karrie Sholson being escorted by her father.

Bottom Left: Senior Shanté Carter being escorted by her parents.

Above: Former Queen Ashley Jackson waiting to crown the next queen.

2002 Homecoming Court

And the winner is.....

Homecoming 2002

Above: Senior Alphonso Callis being crowned Homecoming King.
Above Right: The band and cheerleaders getting ready for the homecoming court.
Right: Seniors Alphonso Callis and Karrie Gholson showing us their smiles.
Below Left: Sophomore Latoya Kearney being escorted by her parents.
Below Right: Ashley Howlett being escorted by her mom.

Homecoming Queen

Karrie Gholson

Homecoming King

Alphonso Callis

Miss JROTC

LaVondia Batchelor

One Moment In Time

Ashley Taylor, Claudia Crenshaw, Thai Kong, Mummi Ibraham stick close together

Dee Mayo, Danielle Mangrum, are thrilled to be here!

Holly Amstrong, Whitney Pillow,Vania Williams shine brightly

Massandje Bamba, Elizabeth James share a moment with the camera

Tonya Harvey with boyfriend James Carter, Jessica Easter and her sister take time out from dancing

Taryn Tinsley, Catherine Tobin trying to get people to join there club.

Orn Ny, Alesha Jackson seem to be having a great time.

Carla Ritea, Alex Vega show how nice they look togather.

One Moment In Time

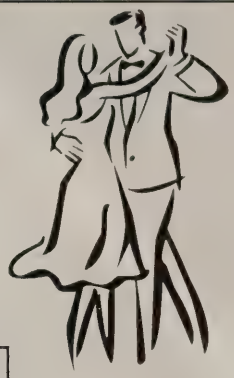

Achol Majok, Henry Malith, Maker Jok and their friend look spiffy.

Ewray Charles, Joella Saffore, Rishelle Anthony, Marvin Anderson Dee Mayo, Danielle Mangrum, Andrea Grady, LaKeisha Hayman and JaBari Scott

Paul Pelletier, Danny Lerch and their friend Dana

Two happy couples smiling for the camera.

Brittany Sadler, Aiesha Burke, Christina Hines and Stephanie Moon are celebrating Homecoming

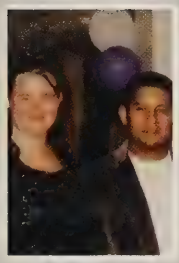

Tiffany Withers, and date Gerardo Chavez are perfect for each other

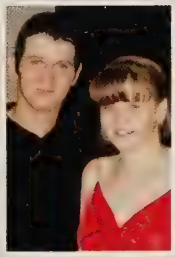

Trisha Thomas and date show off how make a beautiful couple

Shione Williams she looks very chic

Headliners of Yesterday and Today

Elvis, The King of rock and roll, soldmillions of records before his untimely death in 1977

Michael Jackson, the King of Pop, filmed the first music video on MTV.

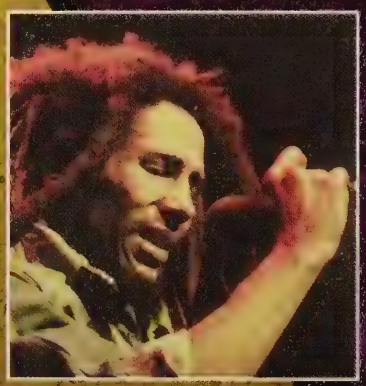

Bob Marley was the undisputed master of reggae of all time

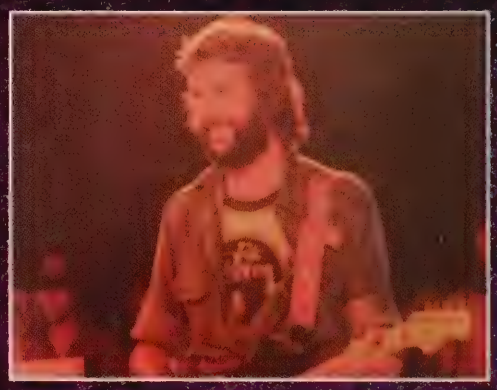

Eric Clapton can play his Fender Strat better than anyone else there ever was.

Top Artists of Today and Yesterday

Queen was the champion of the British rock industry in the mid-late 80's.

Jimi Page of Led Zepplin is in the hall of fame for guitarists.

Prime Time

Mick Jagger, lead singer from the Rolling Stones, has some of the biggest lips of any rock star in history.

The Beatles started a revolution with their new wave rock style that is still used in modern rock.

The Who tragically lost their bassist in 2002 in a fatal automobile accident.

Music of Yesterday and Today

Madonna is one of the most contraversial artists of any time

B.B. King is a well renouned blues singer and guitar player.

mbk questions

highschool

HOW MANY TRAILERS WERE PART OF THE ACADEMIC VILLAGE?

A): 28
B): 42
C): 37
D): 29

A TEACHER HAD A HEART ATTACK AND DIED WHILE TEACHING AN ALGABRA 2 CLASS.

TRUE
FALSE

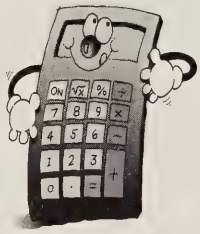

HOW MANY SPORTS ARE PLAYED AT THE BROOK?

A): 12
B): 22
C): 18
D): 15
E): 13

HOW MANY YEARBOOKS HAVE BEEN PUBLISHED BY MEADOWBROOK?

A): 27
B): 37
C): 39
D): 41

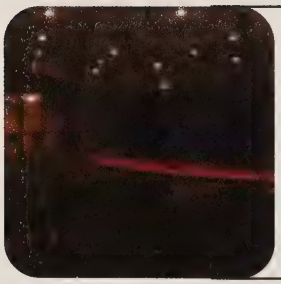

ABOUT HOW MANY SEATS ARE IN THE BAREFORD AUTITORIUM?

A): 900
B): 500
C): 1200
D):1900
E): 1300

HOW MANY STUDENTS CAN SIT AT EACH TABLE IN THE CAFETERIA?

A): 6
B) : 7
C): 8
D): 10

trivia for the crowd

HOW MANY PRINCIPALS HAS MBK HAD SINCE IT OPENED?

A): 16
B): 7
C): 12
D): 9
E): 11

HOW MANY EVERYDAY TEACHERS WORK AT THE BROOK?

A). 102
B): 143
C): 167
D): 333
E): 97

HOW MANY STUDENTS ATTEND MEADOWBROOK?

A): 1512
B): 1297
C): 987
D): 1303
E): 1721

HOW MANY DIFFERENT LANGUAGES ARE TOUGHT AT MBK?

A): 7
B): 4
C): 6
D): 5

WHAT IS THE AVERAGE AGE OF THE MBK TEACHERS?

A): 32
B): 25
C): 43
D): 41
E): 37

WHO'S YOUR YEARBOOK SPONSOR FOR 2002-2003?

A): STERLING HAWKINS
B): FARRAH ALLEN
C): RUTH SCHOENHAUT
D): JOSEPH OLEY
E): BARBRA WINSTON

"I spend my money on...

"I spend my money on clothes and accessories, food and drinks, and other things I need." said Irma Gerena at lunch.

"I spend my money on my girlfriend, Stephanie." Sammy Glidden says to our reporter.

" I spend my money on junk foods, seriously." replies Kristy Absher.

"I spend my money on material possessions that I need," responds Joseph Hickey.

"I spend my money on clothes, hair products, jewelry, and I think that's it." Magdelin Almonte said.

" I spend my money on clothes shoes, food and videogames ." Carlos Renderos replies.

"I spend my money on foods and drinks that keeps me healthy." Responds Natasha Harris

"I spend my money on my car, clothes, shoes, cell phone, girls, and thats about it." said Tyree Brown.

Krystal Bostic said, "I spend my money on my friends, my boyfriend, my daddy, and myself."

"I spend my money on clothes, shoes, and accessories. Labels like Prada,Gucci, and D&G." Donte Ruffin.

" I spend my money on clothes and shoes." replies Ciara Owens.

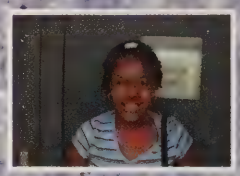

"I spend my money on clothes." responds Dewayne Kelley.

"I spend my money on clothes, shoes, cd's, jewelry, hair products, and things for my friends and family." said Tee Haley.

"I spend money usually on good food to eat and nice clothes to wear." said Portia Lawrence.

"I spend my money on food ." said Brandon Whitehurst.

"I spend my money on stuff I need then on stuff I don't need." said Kay Byers at lunch.

"look who's TALKING"

How I spend my money...

$$$ Spending Time

"My wife spends my money." replies the 9th grade principal Mr. Tony Nicely.

"I spend my money on my children, traveling, and shopping." said 10th grade principal Mrs. Rita Harper.

"I spend my money on my children." Mr. Joseph Oley

" I spend my money on my 7 children.", said Mr. J.P. Tillar the 11th grade principal.

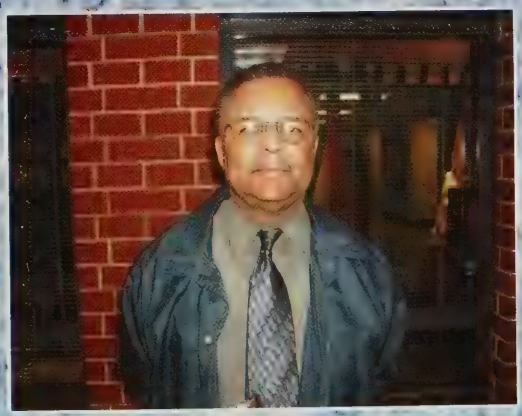

"I give my money to my wife, kids, grandkids, and the church," responds Mr. Warren, the 12th grade principal.

Then

Through time, not much has changed with where MBK students hangout. We interviewed former Monarchs to find out where they spent their free time when they were in high school. It's surprising to see that their hangouts are so similar to ours.

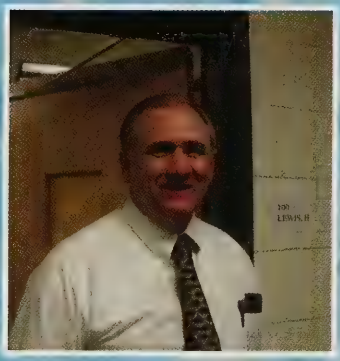

Name: Mr. Lewis
Graduation Year: 1966
Hangout(s): "Wherever the girls were! Oh, and also the guidance office (especially during class), and the coach's office."

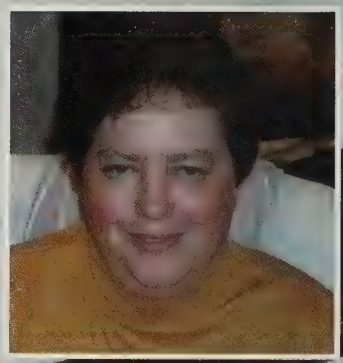

Name: Mrs. Mitchell
Graduation Year: 1967
Hangout(s): "We hung out in movie theatres (drive-in at Bellwood and Westover), and in the courtyard at school."

Name: Mr. Mason
Graduation Year: 1980
Hangout(s): "I usually hung out at someone else's house, and MBK Plaza's Pizza Hut (but it was a sit-in restaurant then).

Name: Ms. Gonzales
Graduation Year: 1981
Hangout(s): "We used to hang out at the Pizza Den, Burger Chef (located where Wendy's is now), and Cloverleaf Mall."

Now

"We spend our time at the mall."

-Kristy Crowder, Sarah Tillotson, Dalila Medrano

When asked where he hangs out, Alexander Jones replied, "At the crib."

Shontae Wingfield's response was, "at King's Dominion."

Timothy Groves says he hangs out "at work at Food Lion."

"I hang out at Commonwealth 20."
- Vetra Peyton

"We hang out at Rachel's house."
-Whitney Pillow and Rachel Anderson

Rachelle Lane said, "I like to hang out at Six Flags."

ITS TIME FOR...

FAVORITE FLICK

Barbershop (39%)
Runner-Up: Spiderman (19%)

FAVORITE GOSPEL ARTIST

Yolanda Adams (31%)
Runner-Up: Kirk Franklin (23%)

FAVORITE FAST FOOD RESTUARANT

McDonald's (21%)
Runner-Up: Burger King (20%)

FAVORITE COUNTRY ARTIST

Faith Hill (36%)
Runner-Up: Dixie Chicks (18%)

FAVORITE ACTRESS

Halle Berry (33%)
Runner-Up: Jennifer Lopez (32%)

FAVORITE POP ARTIST

Avril Lavigne (39%)
Runner-Up: NSYNC (25%)

FAVORITE R&B ARTIST

Alicia Keys (33%)
Runner-Up: Mary J. Blige (25%)

THE OPINIONATED MONARCHS!

FAVORITE MALE ATHLETE

Allen Iverson (41%)

Runner-Up: Kobe Bryant (26%)

FAVORITE FEMALE ATHLETE

Lisa Leslie (30%)

Runners-Up: Venus & Serena Williams (21%)

FAVORITE ACTOR

Denzel Washington (35%)

Runner-Up: Vin Diesel (30%)

FAVORITE RAP/HIP HOP ARTIST

Eminem (33%)

Runner-Up: Nelly (29%)

FAVORITE PLACE TO SPEND MONEY

Commonwealth 20 Theatre (27%)

Runner-Up: Hecht's (24%)

FAVORITE LATIN ARTIST

Shakira (45%)

Runner-Up: Jennifer Lopez (44%)

FAVORITE REALITY TELEVISION SHOW

The Real World (36%)

Runner-Up: The Osbournes (24%)

FAVORITE ROCK ARTIST

Linkin Park (57%)

Runner-Up: Korn (15%)

Meadowbrook's Clubs

The organizations of MBK make up a big part of the exciting environ-ent. Meadowbrook. Stu dents look forward to participating in numerous clubs at MBK. From Chorus to the Debate Team, there is always a place for everyone.

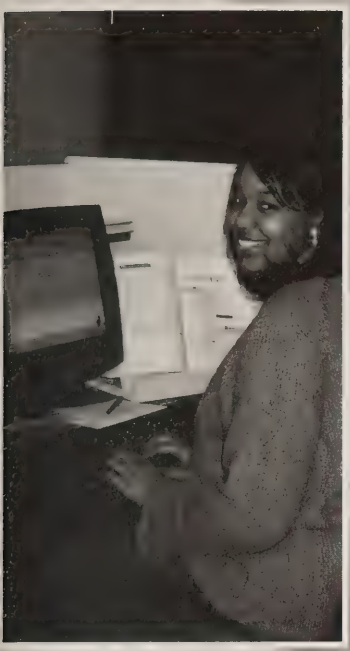

Ashley Robinson, a COE student, shows her skills on the job.

Jeremy Harden shows his excellent work ethic at Ukrops.

Joey Yau and Amanda Hanson put together a media presentation.

The Photography Club
Mrs. Mihal and her photography club takes a break from taking Valentine's pictures to pose for the yearbook.

The Girls Vocal Jazz Choir performs perfectly at their Winter Concert(below).

Latoya Donaldson Performs a duet with her teacher Mr. Barrack(right).

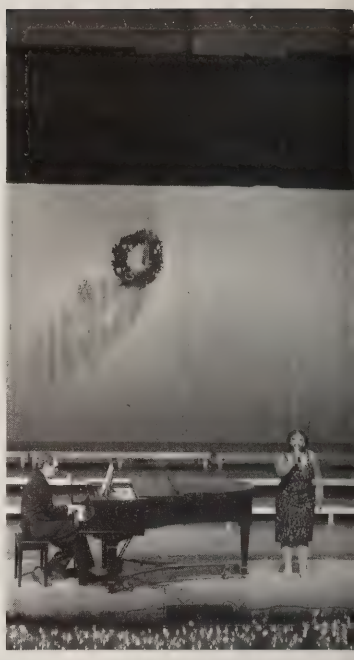

MBK CHORUS

Show Choirs, Chamber Choir, and Jazz Choir

Showin Off

Showin Off is Meadowbrook's Mixed Show Choir. They go to various compititions throught the year to compete against other schools in the district.

Vocal Ensemble

Vocal Ensemble is Meadowbrook's Chamber Choir. They perform at competitions and at school functions such as assemblies or concerts.

Visions

Visions is Meadowbrook's Girls Show Choir. They compete with Showin Off at the different competitions. They also perform at Chorus concerts along with the other choirs.

Girls Vocal Jazz

Girls Vocal Jazz is the Girls Jazz Choir. Girls Vocal Jazz performs at special events and for Meadowbrook Highschool at chorus concerts.

Talonda Walker sings her solo in Showin Off During their winter concert(left).

Mrs. Breeden leads her Girls Chorus While Mr. Barrack Plays the Piano(below).

Visions, the girls show choir, Getting ready to perform their next competition song(above).

Vocal Ensemble sings the National Anthem before their concert(left).

Above: Robert Taylor practicing playing on the drum set during Jazz band.

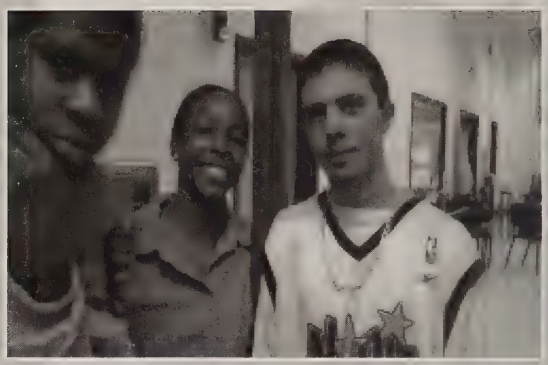

Below: Ole Doherty, Ashley Clack, and Scotti Ramsey posing before they begin playing their music.

From Notes...

What does Every Good Boy Does Fine mean to you?

Above; Taj, Ashley and A.J. clowing around before class.

Below: The Orchestra class warming up before they begin to play.

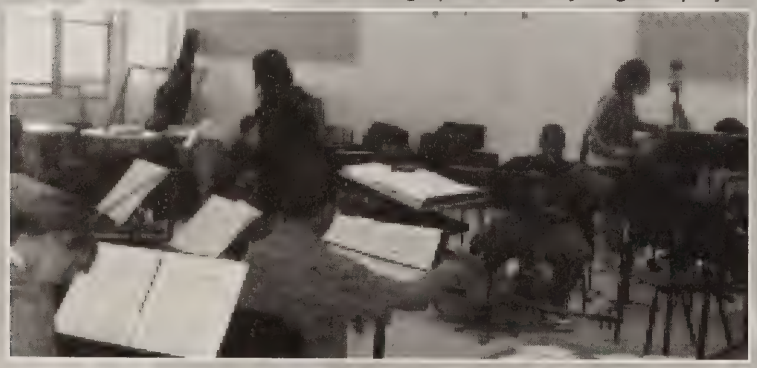

...To Beautiful Music

It means you can read and play to the beat!

Roaring Regiment

Row 1:
Erica Gray, Tricia Thomas, Whitney Samuel, James Brock, Ebone Taylor, Audrey Francis, William Kenny Jr., Rayvon Alexander, Shannon Tillar (Drum Major), Carrie Legg, Joel Beach (Drum Major), Alex Pelletier, Brayson Taylor, Justin Gibson, Kevin Gibson, Wynton Tompkins

Row 2:
Color Guard

Row 3:
Teddy Groves, Cassandra Henson, Ashley Jamison, Shanice Jackson, Camille Harper, Nikki Antoine, Jessica Bright, Taryn Tinsley, Kendra McCleskey, Melissa West, Keisha Taylor, Hannibal Bracy, Shameka Jefferson, Joella Saffore, Racheal Oliver, James Spears, Karla McCleskey, Angel Tidwell, Jervon Harden

Row 4:
Mr. David Holley, Mr. John Peregoy, Mr. Tony McCain, Scotti Ramsey, Brian Weaver, Edward Bland, Courtney Braxton, Andre Walters, Toni , Royce Moody, Patrick Jackson, Vetra Peyton, Ashley Clack, Shoneka Kelly, David Johnson, Danielle

Row 5:
Steven Wilson, Patrick Cadet, John Simmons, Johnathon Lewis, Duane Bunner, Woodrow Lundy, Kaylyn Hancock, Calvin Jeffers, Gene Parker, Brittney Heyward, Keomi Bufford

Drama

Row 1: Jasmine Sadri, Dalila Medrane
Row 2: Victonia Braxton, Angela Gray, Charmaine Crowell-White(sponsor)
Row 3: Charese Johnson, Morgan Jones, Jennae Rainney, Samantha Manoley, Potrich Laguene
Row 4: Grace Robinson, Stephanie Stone, Brian Welch, Marvis Anderson, Laura Gauthier, Andrea Grady, Johnetta Cook

Step Team

Row 1: Antionette McDuffie, Canda Groores, Mummi Ibrahim, Tracy Thompson (captain)
Row 2: Mr.West, Whitney Hamilton, Shoneka Kelley, Danielle Shackleford, Ashley Junius, Mrs.J.Moore(Sponsor)
Row 3: Grace Robinson, Charese Johson, Tesonia Twine, Marie Anderson

From Dance ....

FCCLA

Row 1: Michelle Robinson, Shaseem Hicks, Fatima Johnson,
Eboney Martin
Row 2: Joy McDuffie, Ashley Thrman, Keisha Bowman, Kendra McCleskey, Sheyla Draughn, Tavisha Ivey, Taryn Tinsley
Not Pichered: Makeda Scott

FBLA

Row 1: Mrs. Holland, James Hubbard, Rassanio Thelwell,
Valarie Embrey, Nichole Petlis, Elisha Alleyne, Fernando Andrews, Mrs. V. Williams(sponsor)
Row 2: Christian Chery, Mary R. Bibbs, Ashley Howlett, Mooshe Davis, Raenesha Lane, Ashley C. Murray-Robinson,
Jessica Marseille

To Work...

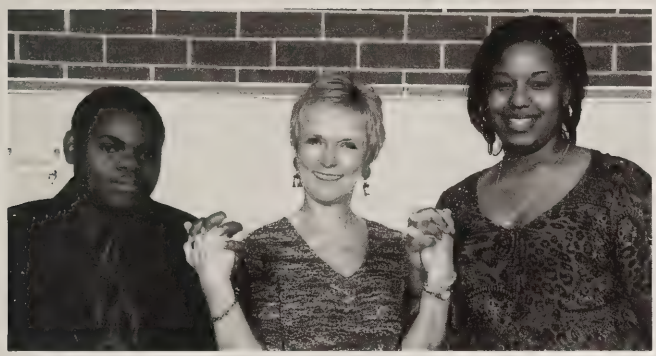

COE

Jermery Harden, Mrs.Williams, Ashley Murry Robinson

Art and Photography Club

Row 1:Felicia Garrett, Bo Yun Chang, Alesha Jackson, Vanessa Miranda, Soaly Thach, Susan Segura

Row 2: Mrs. Sissokho, Zheng Lin, Brandi Corbin, Coung Nguyen, Bo Young Chang, Ms. Mihal

Row 3: Joey Yau, Merissa Griffin, Kathy Foss, Eun-Hyun Rhee, Laura Dixon, Asley Smith

Row 4: Jin Lee, Brandon Copeland, Travis Artis, Lindsey Justis, Jung
Lee

ESL Tutors

Row 1: Ruta Patel, Brian Sanford, Tesonia Twine, Melvin Jones, Sakhansok Babatunde Omitogan, Vaina Williams
Row 2: Stephenie Hagan, Elizabeth James, Portia Lawrcnce, Yudicenny Villa, Bo Yun Chang, Stephanie Thomas
Row 3: Violet Vazquez, Meghan Welch, Antonio Alas, Shanee White,
Jessica Singleton, Dionclra Leake, Sarah Tillotson, Jessica Lewis,Kitto
Brryant
Row 4: Carlos Peret

Express Yourself

Academic Team

First Row: Jay Wright, Kenny Stauffer, Catherine Tobin, Jonathan Rice, Alex Vega, and Jason Barber
Second Row: Mrs. Moyer, and Mrs.Vetter

From Shrewdness...

MBK students showcase their smarts

NHS

Row one: Tasha Adams, Paul Pelletier, Anthony Genau, Carlos Perez, Ryan Vanghey, Karla Rivera
Row two: Jung Lee, Hoang Ho, Amanda Hanson, Jared Coudron, Babatunde Omitogun
Row three: Kevin Gibson, Alex Vega, Ashley Hatchel, Jennifer Keener
Row four: Crystal Bell, Greg Brown, Mark Brown,Donald Day

To Harmony

and their vocal cords.

Forensics/ Debate Team

Row 1: Aileen Sadki, Amanda Hanson, Mummi Ibrahim
Row 2: Ashley Hatchel, Kay Byers, Mrs. Adams, Catherine Tobin

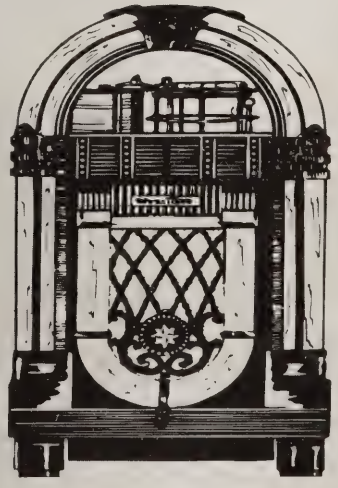

Gospel Chorus

Row one: Leah Anderson, Branden Cook, Talonda Walker, Teron Drumgole, Jessika Rogers
Row two: Keomi Bufford, Mrs. Judith Holland, Grace Robinson
Row three: Terrell Washington, Dana Reed, Larry Capers, Shannen Jones
Row four: Carl Watkins JaBari Scott, A. J. Hewlett, Matt Wiler, Ashley C. Murray-Robinson

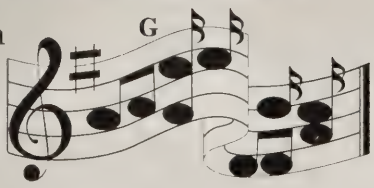

RAIDERS

Row 1: Cdt. Robert Thorpe, Cdt. Roger Boone, Cdt. Jason Shepard, Cdt. Nicholas McNair, Cdt. John Lake
Row 2: Cdt. Charles Archer, Cdt. Jamie Mallory, Cdt. Rodrigo Navarro, Cdt. Edyce Pemberton, Cdt. Kevin Clement, Cdt. James Smith
Row 3: Cdt. Christopher Fishbach, Cdt. Rudy Auila, Cdt. Ronald Trent, Cdt. William Durie, Cdt. Caroll Auila
Row 4: Cdt. Calvin Thompson, Cdt. Patrick Laguerre, Cdt. Casey South, Cdt. Clint Bullock

ARMED DRILL TEAM

Row 1: Cdt. William Durie, Cdt. Whitney Hamilton, Cdt. Charles Johnson, Cdt. Tracy Thompson, Cdt. Kevin Clement, Cdt. Caroll Auila, Cdt. Jamie Mallory
Row 2: Cdt. Roger Boone, Cdt. Clifton Weddington, Cdt. Jared Thomas, Cdt. Brittani Thornton, Cdt. Rudy Auila, Cdt. Robert Thorpe, Cdt. Donnell Burnett
Row 3: Cdt. Nicholas McNair, Cdt. Rodrigo Navarro, Cdt. Casey South, Cdt. Christopher Fishbach, Cdt. Dennis White

RIFLE TEAM

Row 1: Cdt. Cpt Andrew Piper, Cdt. 1LT Jon Simmons, Cdt. 1LT Thomas Bishop, Cdt. 1SG Jason Shepard, Cdt 1LT John Lake
Row 2: Cdt. Sgt Charles Archer, Cdt. PFC Rudy Auila, Cdt. Rodrigo Navarro, Cdt. Ronald Trent
Row 3: Cdt Cpt Calvin Thompson, Cdt. Andrew Bowker, Cdt. SGT Casey South

JROTC

Meadowbrook is home to one of the best JROTC programs in all of Chesterfield. Our cadets are well-groomed, disciplined, and decorated with many medals.

BATTALION

Staff (Row 1): Cdt Lakeisha Hayman, Cdt. Edyce Pemberton, Cdt. Sherrell Woodley, Cdt. Carl Watkins, Cdt. John Lake, Cdt. Tracy Thompson
Row 2: Cdt. Nicholas McNair, Cdt. Brittani Thornton, Cdt. Charles Johnson, Cdt. Thomas Bishop, Cdt. Jon Simmons, Cdt. Robert Thorpe, Cdt. Jason Shepard
Row 3: Cdt. Donnell Burnette, Cdt. Alisa Gines, Cdt. Clifton Weddington, Cdt. Roger Boone, Cdt. Christopher Fishbach, Cdt. Kevin Roach, Cdt. Darren Dyson
Row 4: Cdt. Brandon Jones, Cdt. Craig Underwood, Cdt. Ashley Robinson, Cdt. James Smith
Row 5: Cdt. Charles Archer, Cdt. Justin Bone, Cdt. Whitney Hamilton, Cdt. Jessika Rogers, Cdt. Jared Thomas, Cdt. William Durie, Cdt. Rudy Auila, Cdt. Casey Smith, Cdt. Samantha Manoley, Cdt. Jamie Mallory
Row 6: Cdt. Rodrigo Navarro, Cdt. Andrea Williams, Cdt. Stephanie Bryant, Cdt. Kevin Clement, Cdt. Patrick Laguerre, Cdt. Andrew Bouker, Cdt. Caroll Auila, Cdt. Clint Bullock, Cdt. Rayanna Saffore, Cdt. Jawanda Chambers, Cdt. Jasmine Reid, Cdt. Rashelle Robinson, Cdt. Calvin Thompson, Cdt. Sharde Harding, Cdt. Asya Monds

UNARMED REGULATION

Row 1: Cdt. CSM Clifton Weddington, Cdt. SFC Jessika Rogers, Cdt. 1LT Edyce Pemberton, Cdt. SSG James Smith
Row 2: Cdt. Cpt Roger Boone, Cdt. Alisa Gines, Cdt. Rashelle Robinson, Cdt. PFC Samantha Manoley
Row 3: Cdt. PFC Sharde Harding, Cdt. PVT Jasmine Reid, Cdt. PFC Jawanda Chambers

Interact Club

Row 1: Mr. Daniels (sponsor), Massanje Bamba (secretary), Karla Rivera (President), Elizabeth James (Treasurer), Raneecha Lane (Vice Pres.), Mr. Weakley (sponsor)
Row 2: Mummi Ibrahim, Vetra Peyton, Rebecca Farthing, Nathasha McArthur, Ruta Patel
Row 3: Danielle Dabney, Tasha Adams, Dalila Medrano, Sherrell Woodley, Nancy Rodriguez, Carrie Gholson, Hoang Ho, Mike Omitugun, Laura Gauthier
Row 5: Kendra McCleskey, Stacy Dabney, Carmen Davis, Portia lawrence, Devon Simmons, Maker Jok, Crystal Bell, Grace Gilliam, Brandi Figueroa, Camille Harper, Katherine Tobin.

Senior Class Council

From Left, Row 1: Karrie Gholson, Massange Bamba, Taj Mukadam, Johnetta Cook, Hong Ho, Karla Rietra
Row 2: Tesunia Twine

From Hard Work....

Junior Class Council

1st Row : Susan Sergura, Chol Deng
2nd Row: Mummi Ibruhim, Keomi Bufford, Tiandra Thorton
3rd Row: Ms. Householder

Crime Solvers

Row 1: Mrs. Pamela Boyd (sponsor), Dana Reed, Rebecca Farthing , Mrs. Debbie Williams
Row 2: Sakhan Sok, Karla Rivera, Andrea Grady, Massanje Bamba, Elizabeth James

To Tender Loving Care ....

Conflict Mediation/ Peer Facilitator

Row 1: Destiny Woods, Sarah Puckett, Amanda Fuller, Patrice Wyatt, Ariane Burt
Row 2: Chardia Dobyns, Latoya Albergottie, Mr.Robertson, Mrs. Cook, Natasha Mc Arthur
Row 3: Cody Duncan, Andrea Williams, Antonio Marrow, Xuan Pham, Ashley Clack, Tlichundra Harris, Darrell Wilder
Row 4: Jon Simmon, LaToya Kearney, Andrea Grady, Jerome Coleman

Students Against Drunk Driving (SADD)

Row 1: Malvin Jones
Row 2: Andrea Harris, Shannon Tillar, Jac Crawley, Tiandra Thorton, Ashley Taylor, Keomi Bufford, Lindsay McMullen, Ryan Vaughan
Row 3: Rachel Anderson, Whitney Pillow, Amada Hanson, Dana Reed, Tracy Yager, Crystal Bell, Tasha Adams, Shamika Dickson

Bible Club

Row 1: Ashgleigh Williamson, Tracy Yager, Babatunde Omitogun, Danielle Dabney, Keomi Bufford, Bassanio Thelwell, LaShaune Davis
Row 2: Stacey Dabney, Shamika Dickson, Ashley Miller, Brittany Chism, Adam Guilbeaux, Greg Smith, Mrs. Lorna Swenson
Row 3: Sheyla Maughn, Portia Lawrence, Jovany Gonzalez, Maker Jok, Jarrell Jones, Matthew Wiler, DeVon Simmons, Greg Brown

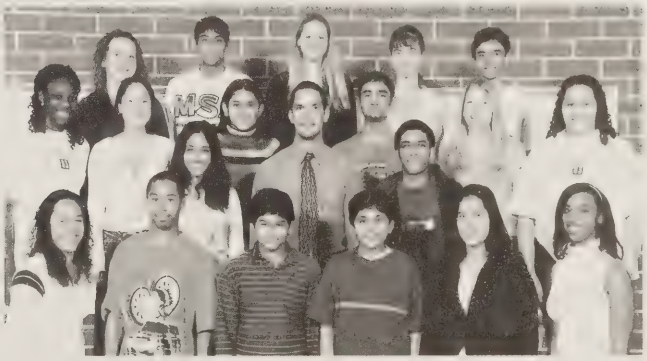

Cultral Awareness

Row 1: Karla Rivera, Marcus Johnson, Chintan Patel, Prerak Patel, Mansi Gandhi, Adrianne Gilbert
Row 2: Bhumika Dave, Mr. Siddiqi, Ankur Patel
Row 3: Massadje Bamba, Mashalla Mukadam, Zenr Shanab, Ray Patel, Sarah Puckett, Elizabeth James
Row 4: Justine Taylor, Faiz Hussain, Rebecca Hatchel, Brittani Hastings Mitul Patel
Not Pictured: Marvin Granados and Faizan Mujeebuddin

Yearbook

ROW 1: Lauren Robbins, Kendra McCleskey, Tamikia Haley, Stacey Dabney (Editor), Natasha McArthur
ROW 2: Jordan Warren, Tiandra Thornton, Mrs. Ruth Schoenhaut (Sponsor), Tyler Wilson (Assistant Editor), Josh Hodges
NOT PICTURED: Bruyette Hodgdon

Student Council Association 2002-2003

ROW 1: Miss Sandra Harris (Sponsor), Rishelle Anthony, Joella Saffore, Janet Imobisa, JaBari Scott, Hoang Ho, Marvin Anderson, Alex Vega
ROW 2: Dalila Medrano, Nikia Chennault, Sakiea Zartucci, Latoya Albergottie, April Martin, Tracy Thompson, Grace Robinson, Moneé Williams, Danielle Mangrum
ROW 3: Shaphon Harper, Audrey Francis, Karese Burrell, Carmen Davis, Tracey Graves, Lauren Manns, Nyce Rawling, Erica Bradley
ROW 4: Keisha Hayman, Whitney Pillow, Chelsie Craddock, Jessica Luck, Dana Reed, Carl Watkins, Stephanie Moon, Michaelia Smith, Andrea Grady

MBK CLUBS

W.E.B. DuBois Honor Society

ROW 1: Mrs. Holland (Co-advisor), Natasha McArthur, Greg Smith, Adrianne Gilbert, Mrs. Winston (Advisor), Stacey Dabney, Duane Wilder, Mrs. Brown (Co-advisor), DeVon Simmons
ROW 2: Shannon Tillar, Zheng Lin, Danielle Dabney, Tesonia Twine, Lilian Ramirez, Nicole Barden, Sherrell Woodley, Portia Lawrence
ROW 3: Saoly Thach, Johnetta Cook, Mary Whitten, Sarah Long, Karrie Gholson, Kelly Esslinger, Massandje Bamba, Sparkle Warthen, Elizabeth James
ROW 4: Ashley Howlett, Carmen Davis, Jeanine Jennings, Terrance Moore, Elmer Rodriguez, Taj Mukadam, JaBari Scott, Grace Gilliam, Scottie Ramsey

SODA

OW 1: Ruta Patel, Amber Williamson, Dalila Medrano, Sarah Tillotson, Samantha Desha
OW 2: Vania Williams, Rebecca Farthing, Joey Yau, Laura Gauthier, Ms. Nagosky (Sponsor)
OW 3: Jac Crawley, Amanda Hanson, Dana Reed, Chelsie Craddock, Rachel Anderson

Clubs

Foreign Language

Spanish

Row 1: Mrs. Gonzalez, Mrs. Quigley, Adrianne Gilbert, Ashley Taylor, Mrs. Langford
Row 2: Ruda Patel, Karla Rivera, Dalila Medrano, Tiah Cooke, Jason Barber, Sarah Tillotson, Darlene Rodrguez, Prerak Patel, Karese Burrell
Row 3: Stephanie Thomas, Mansi Gandhi, Sarah Sutphin, Kristy Crowder, Massandje Bamba, Julia Rodriguez, Jennifer Rowland, Elizabeth Jones, Bhumika Davé, Justine Taylor
Row 4: Marvin Granados, Chris Green, Donald Day, Catherine Tobin, Shawn Rogers, Alex Vega, Chelsie Craddock, Amanda Langford, Rebecca Hatchel

Latin

Row 1: Kristina Taylor, Tracy Yager, Charlena Osovitz, Marcus Johnson, Shaphon Harper, Melissa West, Bhumika Davé, Mrs. Lorna Swenson
Row 2: Valarie Embrey, Amanda Hanson, Jac Crawley, Brittany Chism, Whitney Pillow, Amanda Langford, Celeste Cabana, Brittany Saddler

French

Row 1: Mummi Ibrahim (Treasurer), Rachel Anderson (President), Tamikia Haley (Secretary), Madame Wendt (Sponsor), Ms. McGee (Sponsor), Jessica Bright (Vice President)
Row 2: Danielle Nichols, Saoly Thach, Xuan Pham, Kristy Crowder, Bridget Taylor, Brittany Graves, Sarah Puckett, Aileen Sadri
Row 3: Kelly Taylor, Jomaicy Rivera, Babatunde Omitogun, Massandje Bamba, Portia Lawrence, Hoang Ho, Becky Chapin, Teddy Graves
Row 4: Natasha Harris, Lindsey Justis, Dave Goodman, DeVon Simmons, Mary Bibbs, Brandon Whitehurst, Ashley Lewis, Bola Hanson, Brian Stagg

NOT PICTURED: April Martin

Clubs

Aides

Office / Guidance Aides

Row 1: Mrs. Luttrell, Mrs. Hite, Mrs. Mitchell
Row 2: Claudia Crenshaw, Tracy Thompson, Jessica Marseille, Tara Jones, Antionette McDuffie, Tiandra Thornton, Saqueena Perkins, Denakia Wright
Row 3: Kelly Nunnally, Kellie Sims, Orn Ny, Diane Brajkovich, Tavisha Ivey, Michelle Owens, Nicole Allen, Jeri Lupejkis, Rudy Archie
Row 4: Yveline Saint Jean, Talonda Walker, Bassanio Thelwell, Mary Whitten, Jared Coudron, Laura Gauthier, Jamie Womack, Jessica Lewis
Row 5: Nicholas McNair, Ashley Thurman, Cole Wingo, Greg Brown, Mark Bemah, JaBari Scott, Sparkle Warthen

Clinic/Attendance Aides

Row 1: Ms. Jahns, Sakhan Sok, Ms. Williams
Row 2: Tesonia Twine, Rebecca Farthing, Tasha Taylor, Nicole Marchetti
Row 3: LeVar Price

ACADEMICS

Meadowbrook hails on its academics department. We are known throughout Chesterfield as having some of the highest SOL scores in the county. Our IB program is one of the best in the state. The teachers and students put much time into the learning process.

Table of Contents

English 70

Math 71

History 72

Science 73

Language 74

Fine Arts 75

Business 76

Career dev. 77

P.E. 78

Sp. ED/ESL 79

JROTC 80

These students are practicing their speeking skills in their5th period Spanish class (left).

Mrs. Householder's Biology class takes a hard test on cell respiration (below).

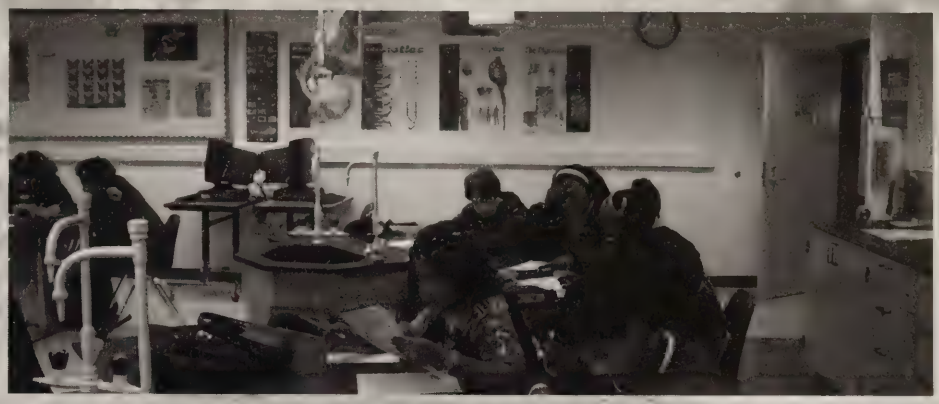

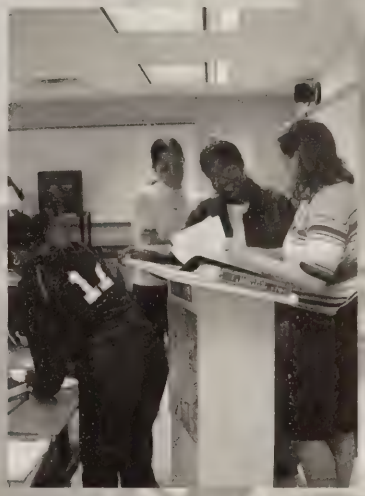

Mrs. Adams gives these students a little extra help on a tough assignment (above).

This P.E. class learns the rules of the road in Drivers ED (left).

English Department

(Row 1) Autumn Nabors, Mrs. Laura Adams,
Mrs. Lynn Moyer, Mrs. Pricilla Biddle,
Mrs. Melissa Vetter, Mrs. Joey Richeson, Mr. Derek Wasnock
(Row 2) Ms. Lindsay March, Mr. Jackie Rooney, Mrs. Carrie Henly

Mrs. Richeson's 4th period English class work diligently.

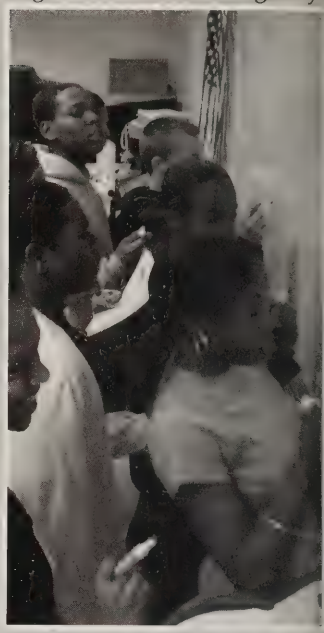

From Words to Numbers

Two of the core subjects we will use forever!

English

English is a required course one must take and pass to graduate. That's a good thing, because the writing skills you learn in class stay with you throughout your life.

Literature is exciting because it takes you places you could only dream of. When you read a book, magazine or even the newspaper, it enhances your literacy. Not only does it improve your reading and vocabulary skills, it gives you something to do when your bored. So before turning on that T.V, pick up a book. You'll never know what you'll discover or where you'll end up in your mind's eye!

Math.

As much as we dread math, it is required that we take and pass in order to graduate. Without the wonderful, hardworking, math teachers that we have at this school, that would be impossible to do. They teach us the fundamental skills that help get from point A to point B. Math is a subject that teaches us the natural progression of building on skills you already know. So, if you ask the question, "How is algebra or geometry going to help me in the real world?", recall the logical thinking skills you were taught and you'll know the answer!

Math Department

(Row 1) Mrs. Cheryl Chambers, Ms. Kristine Greene, Ms. Sandra Harris, Mrs. Karen Williams, Mrs. Billie Cooke, Mr. David Butler (Row 2) Mr. David Bisset, Mr. Paul Daniels, Mr. James Reilly, Mr. David Cathers, Mr. Paul O' Brian, Mrs. Kathleen Haley, Mrs. Azulene Moore, Mr. Peter Conrad

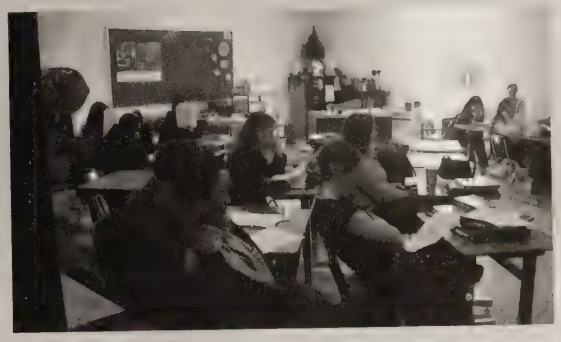

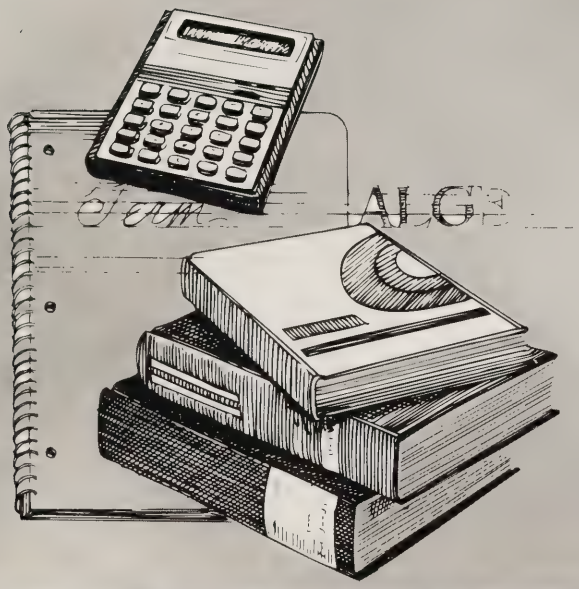

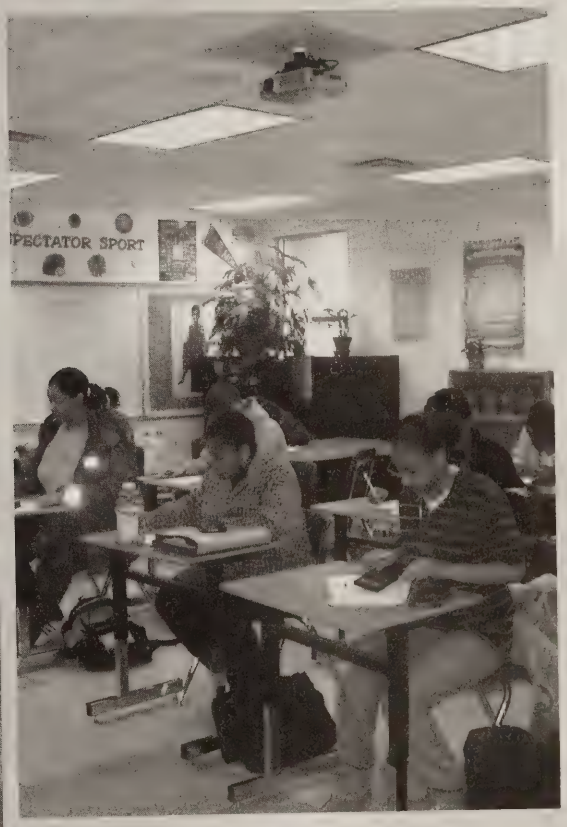

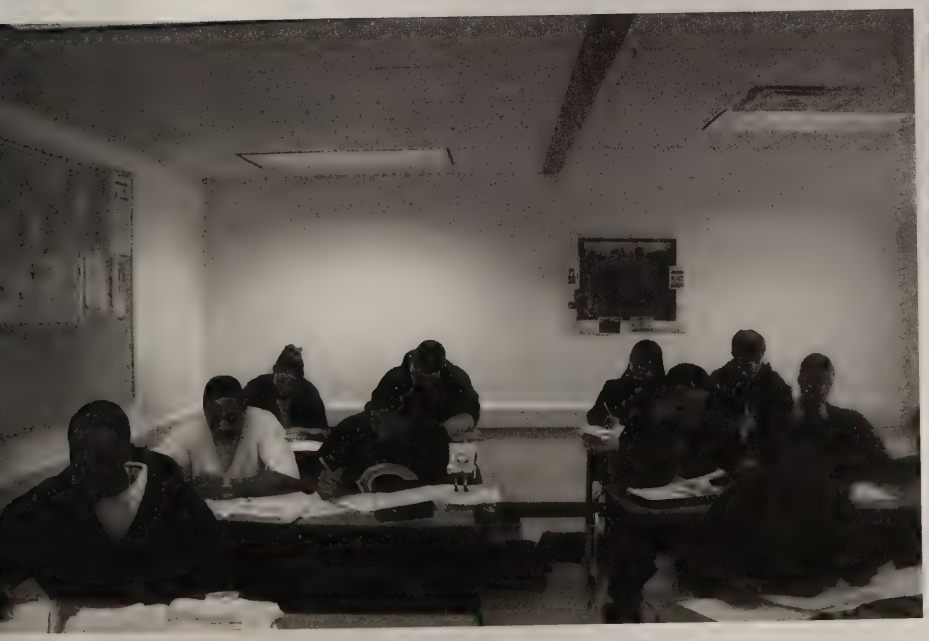

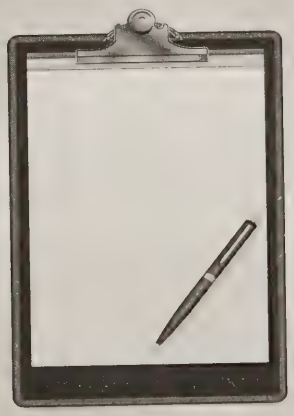

Science

Row 1: Ms. Jennifer Todd, Mr. Doug Barrett, Mr. John Mathers, Mrs. Bonnie Keller, Mrs. Lesa Berlinghoff, Mr. Jeremy Clark, Department Chair
Row 2: Ms. Terry Hale, Mr. Javaid Siddiqi, Mr. Andy Lenhart, Mr. Todd Hoover, Mr. John Lenhart

From the stone age to the age of technology

History : Science

The History and Science departments here at Meadowbrook high school are on the rise. Every year our SOL scores get better. That's something most schools cannot brag about.

The new classes in the 600 hallway are state of the art, with labs that are ready for the most complex experiments.

Now that the Social Studies classes have been moved inside, everyone is grateful for their own space. The teachers can teach more effectively, using the LCD screens, for example, to make the past come alive.

History students are allowed to discuss social issues that are affecting their present as well as their past. (left)

Students discuss their science theories with one another. (below)

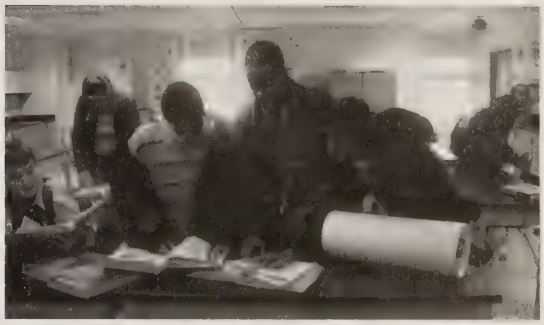

Mr. Walstrom assists students with experimentations of a lab in his Earth Science class.

Social Studies

Row 1: Col. Ron Hall, Mr. Nathan Henry, Mrs. Christa Hornberger, Department Chair, Ms. Angelique Clarke, Mr. Billy Robertson, Mrs. Linda Rusher
Row 2: Mr. Troy Taylor, Mr. John Gordon, Mr. Ed Bosha, Mr. Matt Spaulding, Mr. Vince Ikley

Mr. Street and his students showin' love for Social Studies.

World Languages

Mrs.McGee's French 3 students eagerly pay attention in class.

Seated: Mrs. Brenda Langford, Mrs. Wendy Gonzales, chairwoman; Mrs. Mary Anne Quigley, Mrs. Laurie Vines
Standing:Mrs. Keiko Sasaki, Mrs. Lorna Swenson, Ms., Mrs. Sarah Wendt

From Language to Art

Teachers and students share their thoughts about Language and Arts.

Why do you like to teach Spanish?
"I like to share my enthusiasm for other cultures with my students and to allow the students to experience the language.

Why do you take Spanish?
"I take Spanish because I feel that it is a easy class and I like it."

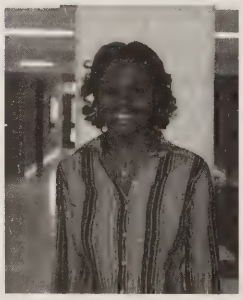

Why did you take Drama?
"I took Drama because I want to pursue acting as a career."

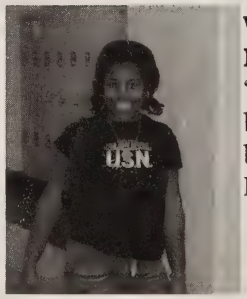

Why did you take Drama?
"I took Drama because I want to be an actress when I become an adult."

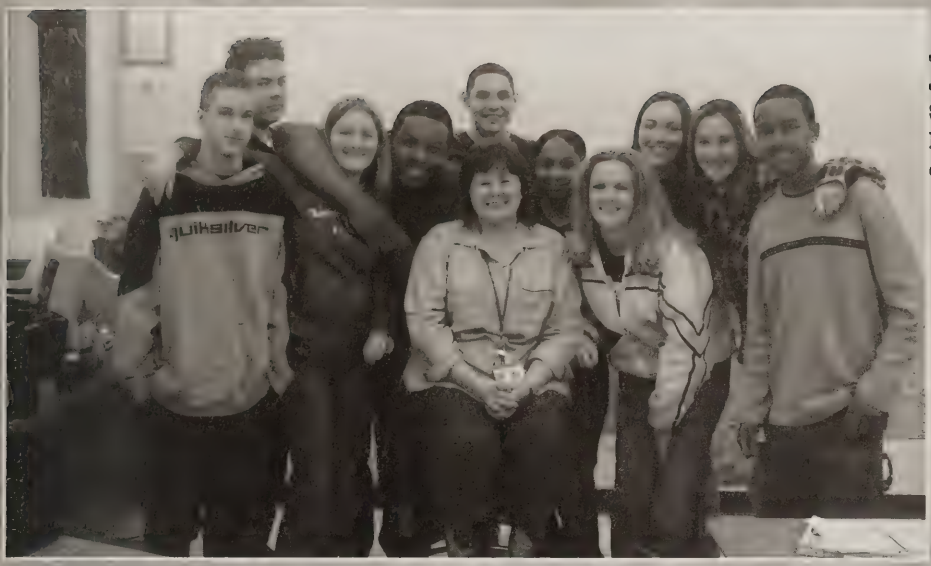

Danny Peterson,Chris Jones, Kristy Crowder, Jordan Warren, Charlie Melara, Patrice Watson, Jennifer Rowland, Catherine Tobin, Cynthia Sayles, and Bassanio Thelwell all show love for Mrs. González in her 4th period Spanish IV class.

Mr. Barrack's 4th period chorus class warm-up their vocal chords to project their wonderful voices.

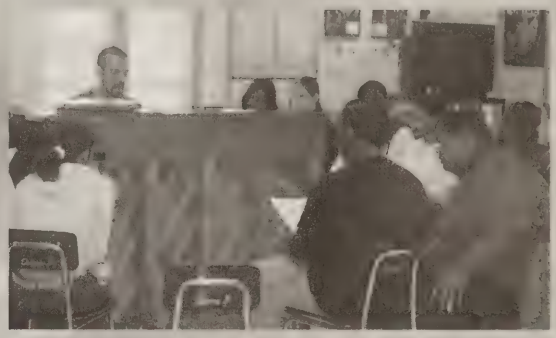

Justin Crostic, Montella Chambers, Ayesha Osborne, and Alesha Jackson all show their photography skills using their pin hole cameras.

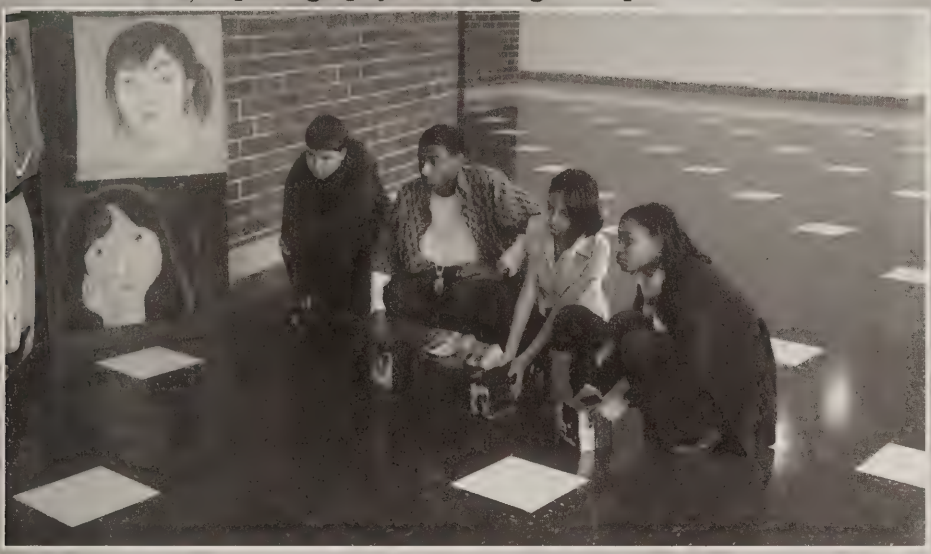

Fine Arts

Seated: Mrs. Shannon Sissokho, Mr. Jamie Barrack, chairman
Standing: Mrs. Trish Mihal, Mr. David Holley, Mrs. Charmaine Crowell-White

Mrs. Crowell-White's 4th period drama class shows us how they warm-up before a big performance. Pictured: Jessica James, Amy Plymak, Latoya Kearney, and Tiara Jefferson.

Career Development

Seated: Mrs. Beverly Edwards, Mrs. Gayle Babcock, Mrs. Judith Holland, Mrs. Candi Warthen
Standing: Mrs. Connie Williams, chairwoman; Mr. Howard Lewis, Mrs. Kelly Davis, Mr. Sterling Hawkins, Mrs. Vickie Williams, Mrs. Parcilla Salley

Seniors Raeneesha Lane and Shasmee Hicks are eagarly working on their accounting work

From Computers to Advice

Why do you teach business?
"The changes in the business sector require that our young people today learn as much as they possibly can about the business world. For example, with the changes in technology, it is important that our students become computer literate."
Mrs.Vickie Williams

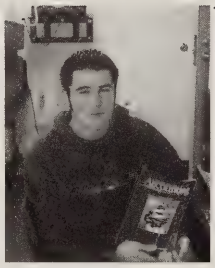

Why do you take accounting?
"I took accounting to learn about math and I wanted to learn how to use math in the real world."
David Jennings

How is a regular day at guidance?
"Busy! Something new and important is always going on everyday in guidance."
Mrs. Robbins

What do you like about being a guidance aide?
"I like being a guidance aide because I geet to keep all the loose ends tied."
Tiandra Thornton

The cafeteria is always kept running by the hard-working cafeteria crew.

Cafeteria

Seated: Delores Williams, Teresa Eidson, Della Sprouse, Carolyn Chandler
Standing: Glenda Chewning, Gladdis Glass, Pat Hogge, Brenda Robertson, Linda Kronberg, Martha Alston

Guidance

Seated: Mrs. Sandy Moore, Mrs. Amy Cook, Mrs. Sandy Robbins
Standing: Mrs. Linda deTrevelle, Mrs. Michelle Lawrence, Mrs. Lindsay Holtz, Mr. Brian Carr, Director of Guidance
Not pictured: Mrs. Lorena Mitchell

Mrs.Moore busily works in her office to get students prepared for their college and high school careers.

Mrs. Evelyn Avery, technology specialist focuses on finishing the work she does for the guidance department computer system.

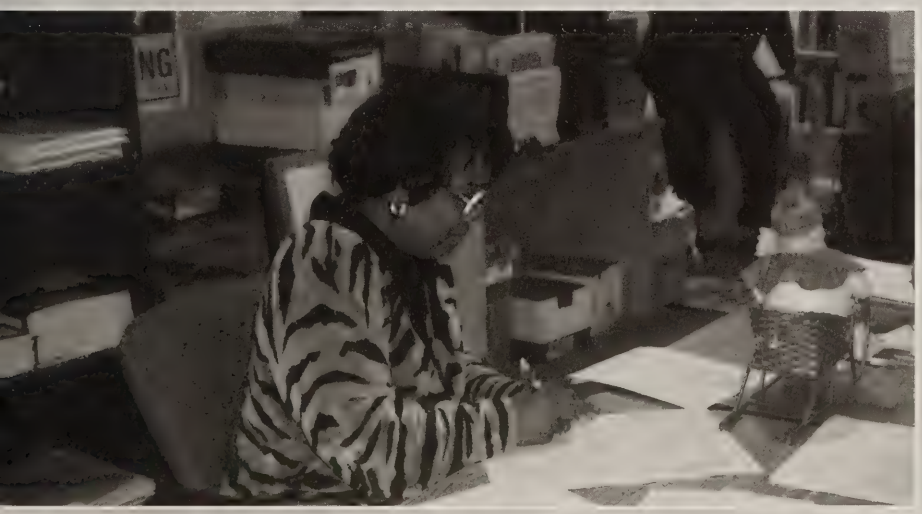

Mrs. Mitchell gets senior transcripts prepared to send off to colleges before their deadlines.

Physical Education

Mr. Ryan Hairfield, Mr. Dewey Windham, Ms. Farrah Allen, Ms. Portia Miller, Mr. Bill Bowles, chairman; Mr. John Allen, Ms. Deb Rizzo, Mr. Bill Gray

Physical Education students also incorporate technology into their everyday workouts.

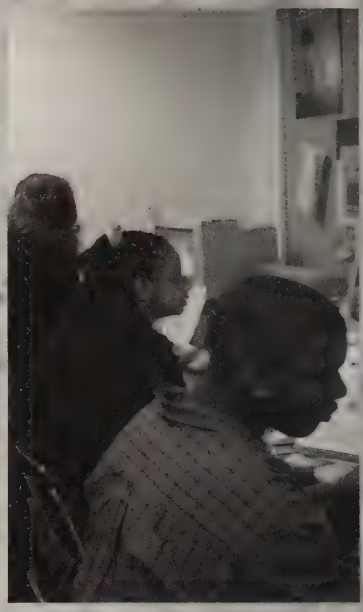

From Working Out to Working Hard

These three departments offer students so much in different ways...

Physical Education is not just for physical fitness, it also inludes Health, and Driver's Eduation. Students learn endurance as well as how to operate a motor vehicle properly and how to remain healthy.

Special Education teachers teach all academic subjects, both with regular teachers and in their own classrooms. Teachers are trained to work with students who have different educatinal needs.

Meadowbrook's English as a Second Language currently serves over 120 international students. Their focus is to immerse and instruct second language learners in the English language and American culture, while providing the necessary support for success in the mainstream curriculum.

Left: A gym class digs volleyball!

ESL

Seated: Mrs. Stacie Melara, Mrs. Maria Manning, chairwoman; Mrs. Joyce McLaughlin
Standing: Mrs. Sherry Morrow, Mr. Bill Deitrick, Mrs. Beth Raper

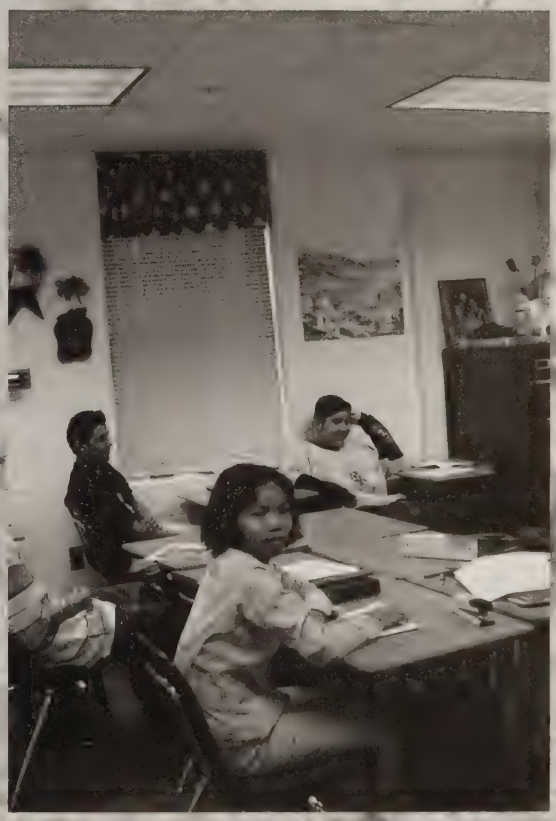

Above: Various ESL students working very hard.

Special Education

Seated: Mrs. Carrie Nunes, Mrs. Terry Swajger, Mrs. Ruth Schoenhaut, Mrs. Gretchen Cosgrove, Mrs. Leslie Banes
Standing: Mr. John Taylor, Mrs. Norma Bolling, Mr. Stuart Gorton, Mrs. Delmartri Womack, Mrs. Dorothy Connor, Mr. James Wahlstrom, Mrs. Eva Hahn, Ms. Rebecca Bienvenue, Mrs. Michelle Williams, Mrs. Sherri Johnson
Not Picured: Mrs. Deb Jones, chairwoman, Mrs. Tara Edwards

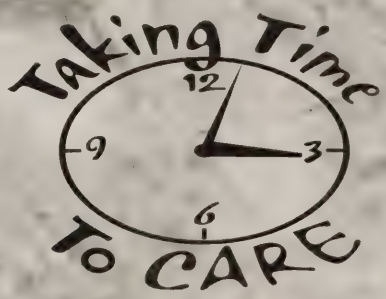

JROTC

Col. Steve Mifflin, 1st Sgt. Thomas Ghent

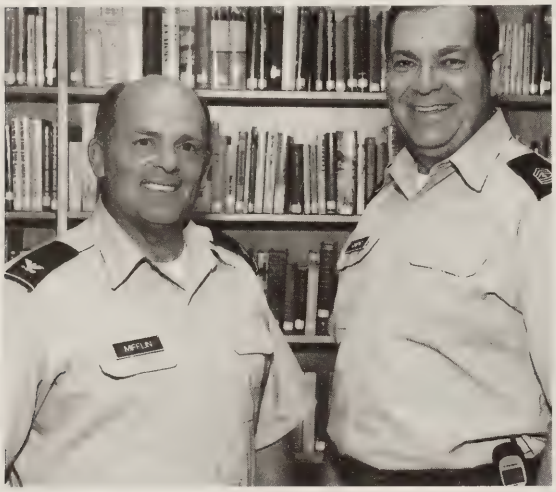

Secretaries

Seated: Mrs. Brenda Hite, Mrs. Lynn Noel
Standing: Mrs. Judy Sours, Mrs. Bonnie Luttrell

From Army to Assistance

Do you need discipline? How about need a question answered? We've got you covered. JROTC, under the direction of Col, Mifflin and 1st. Sgt. Ghent will get you in line fast! Through the rigors of the JROTC program, you will be taught to follow orders, how to respect everyone around you and how to have pride in who you are.

As for our knowledgeable secretaries, they are the most helpful, resourceful women in this building. Even the faculty know if they have a question that no one else seems to be able to answer, they can always count on our fantastic secretaries!

So, whether you're looking for military precision, or working on the answer to a tough school question, MBK has the reosurces for you!

STATE
GOLF
STATE
GOLF
STATE
GOLF
STATE
GIRLS INDOOR TRACK

Tasha Adams

Good Luck Class of 2003

CLASS OF 2003

Mariano Almonte

CLASS OF 2003

Fernando Andrews

CLASS OF 2003

Ko Aung

CLASS OF 2003

Crystal Bell

CLASS OF 2003

Rashana Blowe

It's been a long time coming andwho would have thought I would make it? Well, there are some people who believed I could do and and I did! Thank you to all my friends!
Forensics, Bible Club

James Bright

CLASS OF 2003

Stephanie Bryant

Being a senior is a lot of fun. It's the year you can be the best student at MBK!
Track Team, JROTC, SCA 12th

CLASS OF 2003

Timothy Adams

CLASS OF 2003

Norma Amezquita

CLASS OF 2003

Elijah Anyieth

CLASS OF 2003

No Photo Available

Sabrina Azucena

CLASS OF 2003

Frances Bentley

CLASS OF 2003

Revita Bohannon

Gregory Brown

CLASS OF 2003

Amanda Burrell

Experience is an unusual teacher. She gives you the test first and the lesson later.
JV, Varsity Cheerleader, A.K.A. Debutante Ball

Peter Akok

Tiffany Ampy

CLASS OF 2003

Evan Armstrong

Be who you are and say what you feel, because those who mind don't matter and those who matter don't mind
SCA 9th, Volleyball 9th

Massanje Bamba

Remember the "you won't always get what you pay forbut you'll surely pay for what you get."
French Club, Show Choir, Interact Club, Harambee Club, Senior Class Council, NHS, WEB DuBoise NHS, Senior Class Council, Tennis Manager

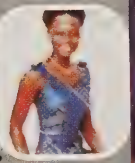

Thomas Bishop

CLASS OF 2003

Keisha Bowman

I'd rather be hated for who I am ,than loved for who I'm not.
FCCLA, FBLA, Harambe

Mark Brown

CLASS OF 2003

Takesha Burt

CLASS OF 2003

Elisha Elleyne

Your thoughts become your words
Your words become your actions
Your actions become your habit
Your habit becomes your character and your character becomes your destiny
Cheerleading 9th, SCA 9,

Marie Anderson

CLASS OF 2003

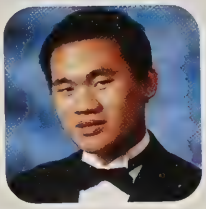

Bo Aung

CLASS OF 2003

Stacey Bartle

Live life to the fullest. Ashes to ashes, dust to dust, life is short, so party we must.
SCA Rep, 12th

CLASS OF 2003

Joshua Bland

CLASS OF 2003

Jeremy Branch

CLASS OF 2003

Tavaris Brown

CLASS OF 2003

Joshua Cabaniss

I wish they made cures for the way people are.
Varsity Wrestling, Shown' Off, Powder Puff, Honor Roll 9th, 10th

Alphonso Callis

CLASS OF 2003

Tara Cary

CLASS OF 2003

Sharday Chestnut

I love and appreciate everything you have done for me. The struggles that we went through and the ones to come will make us closer
Step, Forensics, FBLA, Chorus

CLASS OF 2003

Johnetta Cook

There are so many let-downs to lifethan there are advantages; if you overcome these obstacles you will become the advantage.
Harambe, Jr. Princess Homecoming, AALS, Cheerleader, Senior Class Council, Miss Gold Bowl Pageant

CLASS OF 2003

Michael Cowan

CLASS OF 2003

Chasten Davis

CLASS OF 2003

Megan Desha

Only those who risk going too far can possibly find out how far one can go! To Mom and Dad: I love you and thank you for helping me get this far.

CLASS OF 2003

Sheyla Draughn

Jennifer Campbell

CLASS OF 2003

Tamika Carter

CLASS OF 2003

Jerome Coleman, Jr.

Basketball, Football, JROTC, Track, FBLA, DECA, Peer Facilitator, Interact

CLASS OF 2003

Joshua Cote

Everything is okay in the end; if it's not okay, then it's not the end

CLASS OF 2003

Danielle Dabney

Be strong and of good courage, do not fear.
FCCLA, Interact Club, DECA, Second Baptist Church Choir

CLASS OF 2003

Eboney Archie

CLASS OF 2003

Samantha Desha

Whatever happens, happens. Take it as it comes.
Field Hockey, Cheerleading, Showin' Off, Visions, Soccer, JV andVarsity Cheerleading Captain

CLASS OF 2003

Teron Drumgole

Mothing great was ever achieved without enthusiasm.
Thanks MBK for helping me achieve the best I can be!
JROTC, Raiders, Gospel Chorus

Kenneth Carter

Bo Chang

CLASS OF 2003

Jordan Coleman

CLASS OF 2003

Jared Coudron

Welp, I guess we're all grown up and now our lives can start.
Soccer, Cross Country, Boys State, NHS, Eagle Scout

Stacey Dabney

Harambe, Muslim Club, Interact, Tennis Manager, Tennis Team, Yearbook Editor

Spencer Davis

CLASS OF 2003

Shamika Dickson

Never wish you could, would or should have done something because the fact remains you didn't so don't worry about it 'cause it's in the past.
Concert Choir, Show Choir, SADD, Drama Club

Marina Duncan

CLASS OF 2003

Shante Carter

It seems like I got here just yesterday and now it's all over.
Baseball, Tennis, Track, Volleyball

Christian Chery

Stage crew, Conditioning Club, FBLA, Fencing, Crime Solvers

CLASS OF 2003

Samantha Compton

You laugh at me because I'm different, but I laugh at you because you are all the same.
Latin Honor Society, Adv. Band, Symphonic Band,

Keisha Covington

Through Christ all things are possible.
Step Team, FCCLA, FBLA, Photo Club, SCA

CLASS OF 2003

Carmen Davis

I would like to thank everyone who ever challenged, embarrassed me or ever second-guessed me. You have no idea how much you've helped me grow.
Visions, Girls Show Choir, Spanish Club, Step Team, SCA, VECS, The Wiz

CLASS OF 2003

Terrell Davis

Champions compete for fear of losing. Others stand idle for fear of winning.
Freshman, JV and Varsity Basketball

Latoya Donaldson

You can't make everyone happy, but if you try, start with yourself
Showin' Off, JROTC, Vision, MBK Chamber Singers, The Wiz

Amanda Dupont

CLASS OF 2003

Theron Eagleton, Jr.

Brandie Figueroa

Nourish your dreams every day. Keep them alive in the non-material world and use your creative intellegence-the great power within-and make them concrete.
Interact, Peer Mediation, Indoor Outdoor Track, NSHSS, Who's Who

CLASS OF 2003

Ryan Gholson

Drive it like you stole it!
JV Soccer, Cross Country, Show Choir, Vocal Ensemble, Boredom

CLASS OF 2003

Jennifer Godsey

CLASS OF 2003

Timothy Groves

CLASS OF 2003

Amanda Hanson

Walk tall as the trees, live strong as the mountains, be gentle as the spring winds, keep the warmth of summer in your heart, and the Great Spirit will always be with you.
Forensics, SADD, Latin Club, Mascot, SODA, NHS, Media

Tonya Harvey

CLASS OF 2003

Cassey Hill

Kelly Esslinger

Never let others ruin your day.
Varisty Soccer, Freshman and JV Basketball, Varsity Volleyball, Honor Roll

CLASS OF 2003

Reshawn Finch

JV Basketball and Football, Varsity Football, DECA

CLASS OF 2003

Kevin Gibson

CLASS OF 2003

Jovany Gonzales

CLASS OF 2003

Adam Guilbeaux

CLASS OF 2003

Andrea Harris

Better to tread water than to get wet for someone else's reason.
Varsity Girls, Basketball, Vocal Ensemble, Visions, Showin' Off, Varsity Softball, The Wiz, Bible Club

CLASS OF 2003

Brandon Hastings

CLASS OF 2003

Bruyette Hodgdon

I would like to thank my Mom and the rest of my family for believing in me and for pushing me to do all my work and get as far as I am. I love you all. Peer Facilitator, Yearbook

Shelley Farrar

CLASS OF 2003

Anthony Genau

Nothing but the best; can't have anything but first place.
NHS, JV and Varsity Soccer, DECA, Interact, National Honor Roll, Poweder Puff Cheerleader

CLASS OF 2003

Adrienne Gilbert

I'd rather be hated for who I am ,than loved for who I'm not.
FCCLA, FBLA, Harambe

Tracey Graves

If you ever do anything crazy, to which people laugh at or with you...just remember That's Dat!
JROTC, Batallion Exec. Officer, Visions, Chamber Singers, Showin' Off, Drama , SCA, Interact, FCCLA

CLASS OF 2003

Amy Gynac

CLASS OF 2003

Cynthia Harris

CLASS OF 2003

A.J. Hewlett

CLASS OF 2003

Charles Hoover Jr.

CLASS OF 2003

Rebecca Farthing

Never fear shadows. They simply mean there's a light shining somewhere nearby.
JV Soccer, SODA, Interact, Crimesolvers, Girl's Show Choir

CLASS OF 2003

Karrie Gholson

Those who stand for nothing, fall for anything.
One can never consent to creep.
When one feels an impulse to soar.
I'm so thankful for my many blessings! I am grateful for my family and friends and all that they help me through. I am also thankful for my heavenly father and saiour for I am truly blessed!
Colorguard, Show Choir, Vocal Ensemble, Jr. and Sr. Class Council, The Wiz

Grace Gilliam

I'd rather be hated for who I am ,than loved for who I'm not.
FCCLA, FBLA, Harambe

CLASS OF 2003

Alonza Green

CLASS OF 2003

Javonne Hamlette

Tichaundra Harris

CLASS OF 2003

Shasmee Hicks

The best way to live in this world is to live above it.
Step Team, Girl's Show Choir, Visions, Showin' Off, Vocal Jazz, Vocal Ensemble, Colorguard, Interact, FCCLA, BBLA

Andrea Hughes

CLASS OF 2003

Tavisha Ivey

The future is in the hands of the beholder, not those who try to hold you back.
Who's Who Among High School Students, FCCLA

David Jennings

CLASS OF 2003

Kiondria Johnson

CLASS OF 2003

Maker Jok

CLASS OF 2003

Tara Jones

Go Class of 2003!
Varisty Basketball, Varsity Softball, Volleyball, Cross Country

CLASS OF 2003

Douglas Kemp, Jr.

CLASS OF 2003

Portia Lawrence

When you stand for nothing you fall for anything.
JV, Varsity Basketball, Outdoor Track, Cross Country, Interact, Bible, ESL Tutor

CLASS OF 2003

Daniel Lerch

CLASS OF 2003

Elizabeth James

Shout outs to my home girls:
Karla R., Massandje B., Jackie N., Karrie G., Carrie L., andto all others I forgot. You're in my heart.
JV Soft ball, V Tennis, Spanish Club, Interact, WEB Dubois Honor Society, SCA, Crime Solvers, Cultural Awareness

Awou Joh

Latoria Johnson

A friend is someone who stays when to rest of the world walks out

James Jones

CLASS OF 2003

Travis Jones

CLASS OF 2003

Samantha Key

A lying tongue hateth those that are afflicted by it; and a flattering mouth worketh ruin.
Harambe, Indoor Track SCA

Ellen Lee

Always remeber, there's nobody else like you.
SCA, National Honor Roll, Show Choir, FBLA, Class President, Spanish Club, Powder Puff Football

CLASS OF 2003

Lynnay Lewis

CLASS OF 2003

Kimberly Jefferson

CLASS OF 2003

Bernard Johnson

CLASS OF 2003

Marvita Johnson

Jarrell Jones

I can do all things through Christ who strengthens me. Varsity Baseball, Varsity Basketball. SADD, SODA, Bible Club

CLASS OF 2003

Brandon Kallenbach

CLASS OF 2003

Patrick Laguerre

CLASS OF 2003

Jung Lee

CLASS OF 2003

Sharday Lewis

CLASS OF 2003

Michael Jefferson

CLASS OF 2003

Fatima Johnson

First of all, I would like to thank my mother for encouraging me to do my very best. I know it's been hard, but we made it! Thanks to my family and true friends.
Colorguard, FCCLA, DECA, FBLA

St. Elmo Johnson

CLASS OF 2003

Morgan Jones

CLASS OF 2003

Jennifer Keener

You have brains in your head
You have feet in your shoes
You can steer yourself in any direction you choose.
You're on your own
And you know what to do
You are the guy who'll decidw where to go
Interact, Presidential Classroom, HOBE, Who's Who, NHS

Raeneesha Lane

Why must you hate me? I don't!
Concert Choir, Visions, Interact, Accounting, Class Council, Colorguard, District Chorus, FBLA, Track.

Carrie Legg

Don't stand in the way of progress.
JV Cheerleader, Feature Twirler, Who's Who, Latin Club, SCA, The Wiz, Band, Miss Majorette of Virginia

Zheng Lee

Yesterday is a cancelled check; tomorrow is a promissory note; today is the only cash you have so spend it wisely
Art Club

CLASS OF 2003

Jessica Luch

Dad, I did it!

JROTC, SCA

CLASS OF 2003

Eboney Martin

Those who stand for nothing, fall for anything.

FCCLA

Kendra McCleskey

To my parents, thank you for always believing in me. I don't know that I would do without you. To Karla, have fun and enjoy school; To my band geeks, it was great getting to know each and every one of you. Stay hype and keep the band looking tight!

Adv., Symphonic, Marching Band, Yearbook, Interact, FCCLA, Who's Who, National Honor Roll

Terrance Moore

Robert Myers

CLASS OF 2003

Terence Paige

CLASS OF 2003

Paul Pelletier, Jr.

Lan-Phuong Phan

CLASS OF 2003

Joyce Macklin

Rogelio Martinez III

CLASS OF 2003

Lindsay McMullen

Sid lives. He says live fast and die. Bullrider. Dirty Cougar: It's not so much my band as it is the world's band. P.S. Jesus is coming. Look busy!

Orchestra, SADD, French Club

CLASS OF 2003

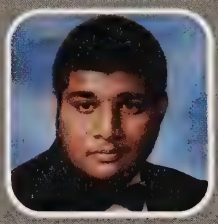

Faizan Mujeebuddin

CLASS OF 2003

Jaqueline Navarro

The future belongs to those who believe inthe beauty of their dreams.

Spanish Club, Tennis Team, HOSA,

CLASS OF 2003

Daisy Parker

Marcus Penn

CLASS OF 2003

Maggie Price

CLASS OF 2003

Nicole Marchetti

I would like to dedicate my years here at Meadowbrook to my Mom for pushing me to the limit and telling me I can graduate and will. I love you Mom and family!!
JROTC, Chorus, Drill Team

CLASS OF 2003

Natasha McArthur

Be strong and of good courage, do not fear nor be afraid of them, for the Lord your God, He is the one who goes with you, He will not leave nor forsake you.
Track, Media, Peer Facilitator, Interact, Yearbook WEB Dubois

Collin McNeil

The worst way to miss someone is to be sitting right beside them knowing you can't have them..to be ready for love, through love isn't ready for you. So live life to its fullest and be ready for love
Show Choir, Vocal Ensemble, Little Shop of Horrors, The Wiz

CLASS OF 2003

Taj Mukadam

CLASS OF 2003

Kelly Nunnally

CLASS OF 2003

Wendell Parker

Love is powerful.
Use it wisely.
Football, Track, Step Team, Show Choir

CLASS OF 2003

Carlos Perez

Try to do the best in everything you do.
NHS, Academic Team

CLASS OF 2003

Fallon Puller

CLASS OF 2003

Jessica Marseille

Good things come in small packages
Honor roll, Varsity Basketball, FBLA

CLASS OF 2003

Stephanie McCauley

CLASS OF 2003

Anita Miller

In life if you know what you want, who can stop you?
I can do all things through Christ, who strengthens me.
VICA, Debutante Ball participant

CLASS OF 2003

Ashley Robinson-Murray

Strive for the best in life; nefver settle for the least. If we can make it, you can, too

Babatunde Omitogun

Mother always told me, if you have what it takes to get the prize, then why let someone else have it?
Indoor track, JV, Varsity Soccer, NHS, Bible, Interact, ESL Rutor, IB

CLASS OF 2003

Amit Patel

CLASS OF 2003

Nichole Pettis

Don't let life pass you by.
Live it while you can.
Concert Choir, Visions, Showin' Off, Tennis, Interact, FBLA, The Wiz, Girl's Vocal Jazz

CLASS OF 2003

Latoya Quarles

CLASS OF 2003

Robert Ramsey

Never settle for anything less than perfection.
Marching Band, Symphonic Band, Jazz Band, Show Choir

CLASS OF 2003

Sade Robinson

CLASS OF 2003

Yveline Saint Jean

CLASS OF 2003

Michael Seabrook

CLASS OF 2003

Darrell Smith

CLASS OF 2003

Bassanio Thelwell

Life will never be easy, but in every situation, look at the bright side. And everyone you meet, pay attention to the good qualities.
Indoor Track, Bible Club, FBLA

CLASS OF 2003

Brandon Thore

CLASS OF 2003

Tolanda Walker

You make the money, don't let the money make you; treasure these moments for they will only last so long.
Concert Choir, Visions, Showin' Off, Gospel Choir, Color Guard

CLASS OF 2003

Dana Reed

It's only funny til someone gets hurt,...then it's hilarious!
Student Council, JV, Varsity Cheerleading, Varsity Softball, SODA, Crime Solvers, SADD, Powder Puff, Gospel Choir, Interact, JROTC Drill Team

Elmer Rodriguez

CLASS OF 2003

Brian Sanford

I want to dedicate everything I have accomplished to my Mom because if it wasn't for her, I could never have even thought about making it through life. Thank you, Mom. I love you.

James Simons

CLASS OF 2003

Nakeshia Smith

Noel Theoun

Look up to seniors in the previous years. You see they were the best students at MBK. You can be, too.

CLASS OF 2003

Ashley Thurman

Though no one can go back and make a brand new start, anyone can start from now and make a brand new ending. To my Mom, thank you and I love you.

CLASS OF 2003

Jonathan Watkins

Georgina Rivas

CLASS OF 2003

Julio Rodriguez

CLASS OF 2003

Davella Scott

CLASS OF 2003

Joseph Sims

CLASS OF 2003

Sakhan Sok

Deca, Crime Solvers, ESL Tutor, Attendance and Clinic Aide

Stephanie Thomas

Thank you, Mom and Dad for pushing me that extra mile to get what I wanted accomplished. I will succeed because of you guys!
Marching Band, Interact

CLASS OF 2003

Taryn Tinsley

To my parents, thank you for always keeping an eye on the right track and for always supporting me. Love always!
Marching Band, Softball, Interact, FCCLA, SODA

Patrice Watson

We all take different paths in life but wherever we may go, we always take a little bit of everyone with us. Have a great time after high school!
NHS

Karla Rivera

Reach high for stars lie hidden in your soul. Dream deep, for every dream precedes the goal.
IB, NHS, Interact, Who's Who, National Society of High School Scholars. Junior andSenior Class Council, Spanish Club, Conflict Mediation, Field Hockey, Soccer

CLASS OF 2003

Jessika Rogers

Keep your head up. Never let people knock you down.
Soccer Team, JROTC, Wrestling Team Manager, Powder Puff

Nakeda Scott

If you can't stand for something, you'll fall for anything.

CLASS OF 2003

Jessica Singleton

The road to success may be bumpy, but that just gives you more to celebrate in the end.

CLASS OF 2003

Sarah Sutphin

CLASS OF 2003

Amber Thore

CLASS OF 2003

Ryan Vaughn

Nobody trips over mountains. It is the small pebble that causes you to stumble. Pass all the pebbles in your path and you will find you've crossed the mountain.
Orchestra, SCA, SADD, NHS

CLASS OF 2003

Kenneth Webster

CLASS OF 2003

Meghan Welch

No matter how dark your future may look, there is always hope. Don't give up!

CLASS OF 2003

Duane Wilder

Vania Williams

Don't let anybody tell you what you can or cannot do, because if you believe in yourself then you will succeed. Soccer, Visions, Girl's Vocal Jazz, Show Choir, SODA

CLASS OF 2003

Aaron Wilson

CLASS OF 2003

Tiffany Withers

CLASS OF 2003

Jamie Womack

If it wasn't for my mother, I would never be here and I want to thank her and my best friend, Becca Tye. Always remember to treat people the way you want to be treated

Girl's Concert, Jazz Choir, JROTC

CLASS OF 2003

Tracy Yager

Never give up, never give in
Never let a ray of doubt slip in
Never lose hope, never lose faith
There's much too much at stake

Latin Club, Varsity Softball, SADD

CLASS OF 2003

Mary Whitten

David Williams

CLASS OF 2003

April Williamson

CLASS OF 2003

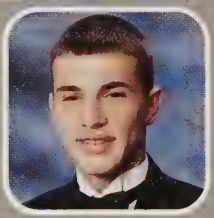

Coleman Wingo

CLASS OF 2003

Thomas Wolfe

No run?ing says cool people can wear a dress.
Slacker Enterprises
Skateboarder

CLASS OF 2003

Danakia Wright

To all my fellow classmates: It's time for us to move on with our lives and become adults.
DECA, FBLA

Joseph Yau

CLASS OF 2003

Tamika Curtis: FBLA, FCCLA, Spanish Club, Interact Club.....Brandon Cook: Always keep your head up! Orchestra, Central Region Orchestra, All County Orchestra, Senior Regional Orchestra.....Wendi Clark: O three baby! Don't hate me, hollar at me, You gotta be looking at me to know I'm looking at you, When I show up, I don't show off, Talk is cheap, so shut up and pay me. Step team,Visions, Showin' Off.....Diannna Ramos: Interact Club, JV and Varsity Softball, Art Club.....Rudy Archie: The future is now. Interact, Varsity Basketball, Scholar Awards.....LaKeisha Giles: When I show up, I show off because I'm a senior.....Amy Hughes: These past 4 years have been long and I'm not going to pretend that I'm not glad they're over. However, I will miss everyone and I want to wish everyone good luck.....Paige Lewis: Little acts are the seeds from which mighty miracles grow. Perfect Attendance SCA, FHA, Interact, FFA, Art, Field Hockey.....Brandy Mays: I want to thank my Mom and family. Without them and their support none of my accomplishments would be possible. I love you! Cheerleading, JROTC, ESL Tutor, SCA.....Sam Oliver: I'm going to Disney World.....Ashley Reed: Right now you don't like me, but later you're going to hate me. Interact, Spanish, SODA, WEB Dubois.....DeVon Simmons: I've learned that the most important thing is not to worry about things you can't control. JV Basketball, Sigma Beta, Outdoor Track, French Club, Bible Club Interact.....Tesonia Twine: Love yourself and know that you are beautiful. Outdoor, Indoor Track, Step, French, Cheerleader, DECA, Interact, Homecoming Court, JROTC, Powderpuff.....Alex Vega: Always try your best to be anything you can. JV Soccer, SCA, Japanese, Academic Team, Technology Club, NHS, Varsity Tennis, Homecoming Court, PTSA, SSAG.....Mary Elizsabeth Bibbs: No guy is worth the tears, but the one that is won't make you cry. French Club, FBLA, Art and Photography Club

SENIOR

PRETTIEST EYES:
ANITA MILLER AND
TRAVIS JONES

CUTEST COUPLE:
DANIELLE DABNEY AND
ADAM GUILBEAUX

BEST HAIR:
EBONY ARCHIE
MICHAEL SEABROOK

MOST LIKELY TO
BE MISTAKEN AS A
FRESHMAN
JOVANNA
HAMLETT
GREG SMITH

CLASS
CLOWN
AMANDA
DUPONT
JEROME
COLEMAN

BEST PERSONALITY
KARRIE GHOLSON
JORDAN COLEMAN

MOST GULLIBLE:
CARRIE LEGG
COLLIN MCNEIL

MOST ATTRACTIVE:
FATIMA JOHNSON
ALONZA GREEN

MOST LIKELY TO CAUSE
TEACHER INSANITY:
SHARDAY CHESTNUT
JEROME COLEMAN

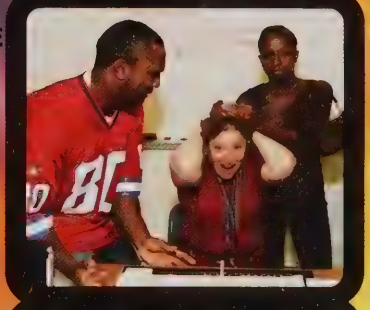

BIGGEST FLIRT:
SHASMEE HICKS
TERRANCE MOORE

PRETTIEST SMILE:
TRACEY GRAVES
DEVON SIMMONS

SHOULD BE A COUPLE:
TOLANDA WALKER
NOEL THEOUN

MOST OPINIONATED
RASHANA BLOWE
CHARLES HOOVER

SHYEST:
TASHA ADAMS
ALONZO GREEN

SUPERLATIVES

TALKS THE MOST, SAYS THE LEAST: ELIZABETH JAMES AND JOSH CABANISS

TALKS THE LEAST, SAYS THE MOST: LATOYA DONALDSON, ALONZO GREEN

MOST ATHLETIC: EBONY ARCHIE AND MICHAEL JEFFERSON

BEST CAR: DANA REED

BEST CAR: HUANG HO

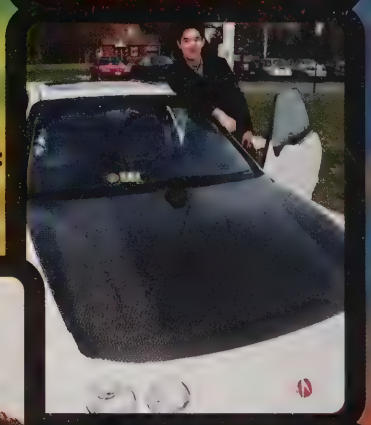

MOST LIKELY RETURN AFTER GRADUATION: AMANDA HANSON AND ALPHONSO CALLIS

MOST TARDY TO CLASS: DAISY PARKER AND ERIC SAO

MOST MUSICAL: TOLANDA WALKER AND A.J. HEWLETT

WORST DRIVER: AMANDA BURRELL AND COLLIN MCNEILL

MOST LIKELY TO SUCCEED: TASHA ADAMS AND ALEX VEGA

BEST DRESSED: SHAUNTE CARTER AND CHARLES HOOVER

MOST SCHOOL SPIRITED: SAMANTHA DESHA AND JOSH CABANISS

Cute...Adorable...Sweet...Loveable...

Mariano Almonte

Tiffany Ampy

Eboney Archie

Evan Armstrong

Mary Bibbs

Josh Bland

Rashana Blowe

Ravita Bohannon

Keisha Bowman

Tavari Brown

Stephanie Bryant

Amanda Burrell

Takesha Bur

Josh Cabaniss

Shane Cast

Wendy Chacon

Christian Chery

Sharday Chestnut

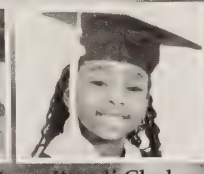
Wendi Clark

Jerome Coleman, Jr.

Jordan Coleman

Samantha Compton

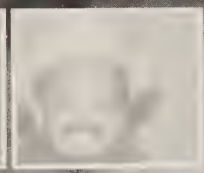
Brandon Cook

Johnetta Cook

Joshua Cote'

Keisha Covington

Michael Cowan

Sharday Chestnut

Tamika Curtis

Danielle Dabney

Carmen Davis

Chaz and Chasten Davis

Terrell Davis

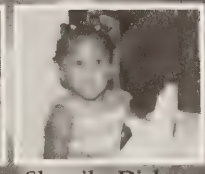
Shamika Dickson

Sheyla Draughn

Teron Drumgole

Amanda Dupont

Rebecca Farthing

Brandie Figueroa

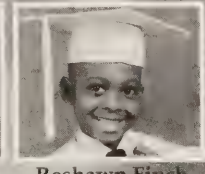
Reshawn Finch

Anthony Genau

Karrie Gholson

Ryan Gholson

Jennifer Godsey

Tracey Graves

Alonza Green

Tavisha Ivey

Brandon Hallenbach

Javonne Hamlette

Amanda Hanson

Andrea Harris

Shashmee Hicks

Cassey Hill

Bruyette Hodgdon

Charles Hoover

Amy Hughes

Andrea Hughes

Samantha Key

Elizabeth James

Fatima Johnson

James Jones, III

Melvin "Jarrell" Jones

Cute...Adorable...Sweet...Loveable...

Tara Jones

Latoria Johnson

Marvita Johnson

Jennifer Keener

Evalina Labay

Rae'neesha Lane

Portia Lawrence

Ellen Lee

Carrie Legg

Paige Lewis

Zheng Lin

Jessica Luck

Jessica Marseille

Corey Marshall

Eboney Martin

Brandy Mays

Nastasha Mc Arthur

Kendra McCleskey

Jacob McDuffie

Collin McNeill

Anna Miller

Terrance Moore

Faizan Mujeebuddin

Taj Mukadam

jackie Navarro

Daisy Parker

Nichole Pettis

Dana Reed

Dianna Ramos

Ashley Reed

Georgina Rivas

Karla Rivera

Ashley Robinson

Sade Robinson

Elater Rodriguez

Julio Rodriguez

Jessika Rogers

Brian Sanford

Devon Simmons

Jessica Singleton

Greg Smith

Nakeshia Smith

Bassanio Thelwell

Stephanie Thomas

Ashley Thurman

Taryn Tinsley

Tesonia Twine

Ryan Vaughn

Yolonda Walker

Jonathan Watkins

Patrice Watson

Kenneth Webster

Mary Whitten

Nicci Williams

Cole Wingo

Jamie Womack

Denakia Wright

...cute...adorable... sweet...

Class of 2004

Juniors, Class of 2004

The class of 2004. So near and yet so far! So much to look forward to - college visits, Prom and anticipating everything senior. This year is the hardest of all academic years. The classes are tough and the grades are so important for that college thing but being a junior is a great place to be!

JUNIORS

Abraham Aciek

Ayuen Aciek

Daniel Adams

Mayom Akot

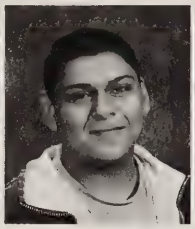
Antonio Alas

Latoya Albergottie

Sarae Ang

Nickita Antoine

Charles Archer

Chanel Archie

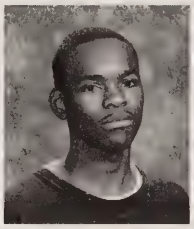
Tony Archie

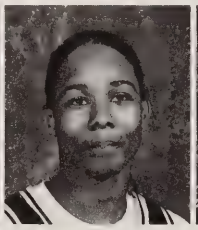
Anson Armstead

Kristy Bacon

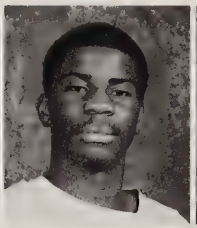
Brandon Baker

Melva Banks

Jason Barber

Lavondia Batchelor

Jessica Bates

Joel Beach

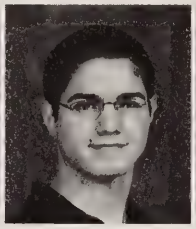
Ryan Beatty

Troy Beaulieu

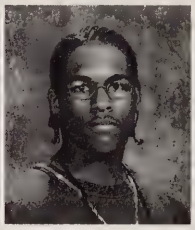
Dewayne Beck

Scott Beebe

Desiree Belton

Shawn Biltjinitis

Amy Bohannon

Candice Bolton

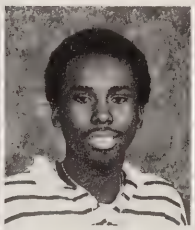
Carl Bosher

Rebecca Bostic

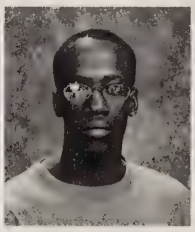
Hannibal Bracey

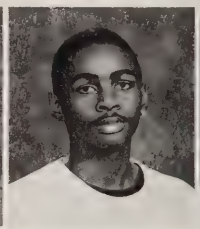
Terry Bradshaw

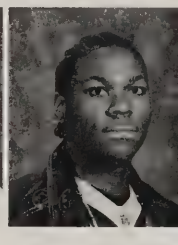
Cornell Branch

Stephanie Branch

Whitney Branch

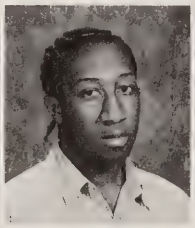
Herbert Braxton

Corey Briggs

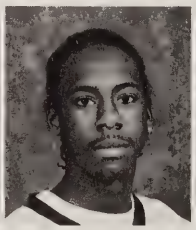
Kemonte Broadnax

Eugene Brooks

Nathan Brown

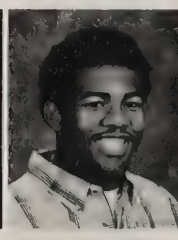
Omari Brown

Schkera Brown

Sharday Brown

Stephen Brown

Keomi Bufford

Edward Butler

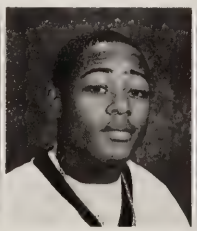
Andre Callis

Rosa Carranza-Sanchez

Vivian Chacon

CLASS of 2004

Yin-Lok Chan

Bo Chang

Ewray Charles

Stacey Cherry

Young Cho

Christan Cintron

Stephanie Clavier

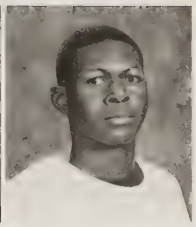
Edward Collins

Brandi Corbin

Chelsea Craddock

Antwanina Crawford

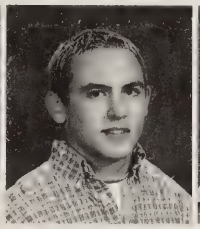
James Crawley

Claudia Crenshaw

Justin Crostic

Kristy Crowder

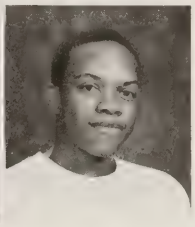
Xavier Darden Jr

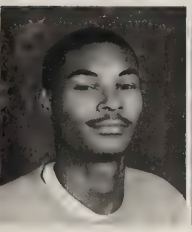
Antonio Davis

Mioshe Davis

Chol Deng

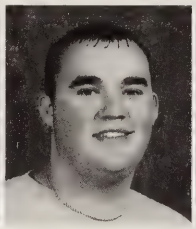
Shaun Dickenson

Zac Dingle

Danielle Dixon

Laura Dixon

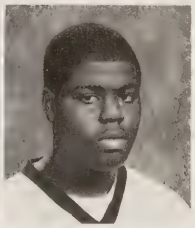
Oludele Doherty

Nervis Dokic

Cresheena Drummond

Elvira Dubo

Sara Duran

Valarie Embrey

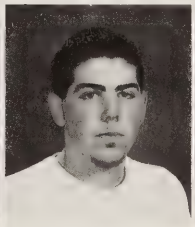
Jeffrey Evans

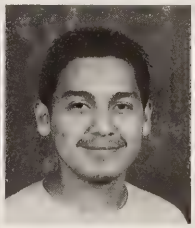
Armin Fernandez

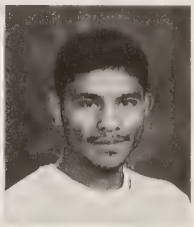
Juan Fernandez-Guevara

Dustin Ferrell

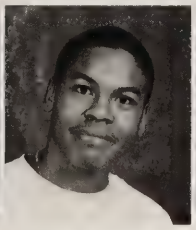
Martin Figueroa

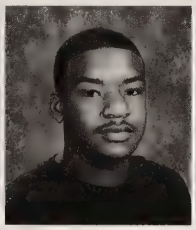
Raynord Flowers

Kathleen Foss

Terry Foster

Heather Franklin

Amanda Fuller

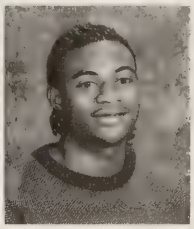
Benjamin Fuller

Jacalyn Funtila

Fatima Garbutt

David Garcia

Heather Gates

Laura Gauthier

Erica Gibbs

Kassahun Girma

Carey Gorman

Almost at the

Andrea Grady

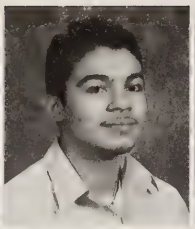
Marvin Granados

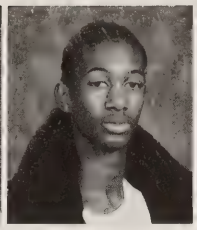
De'Lon Green

Cylisse Griffin

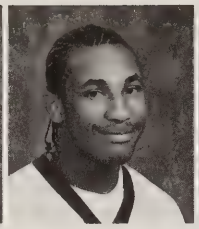
Gilbert Gurrant

Katie Guyton

Jessica Halderman

Corrine Hall

Jerome Hamlette

Nataya Hanks

Jeremy Harden

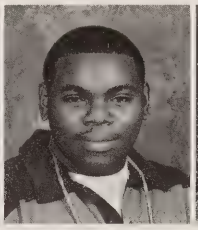
Jervon Harden

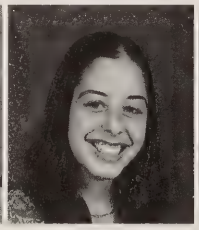
April Harrington

Rychell Harris

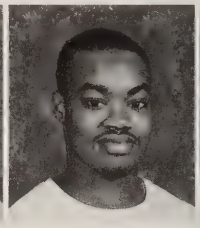
Reshard Hawkins

Lakeisha Hayman

Josh Heath

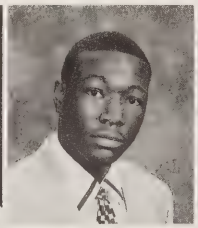
Gerry Henderson

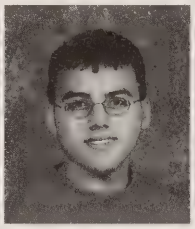
Carlos Hernandez

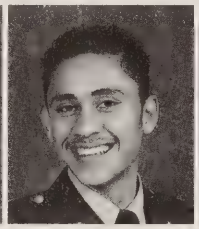
Mynor Hernandez

Jermica Hicks

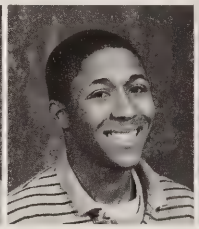
Kalvin Hicks

Whitney Hinnant

Joshua Hodges

Asmir Hodzic

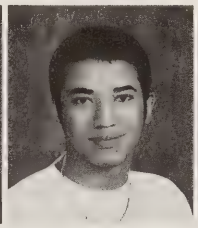
Junior Horna

Ashley Howlett

James Hubbard

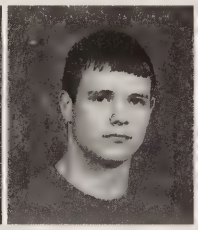
Jonathan Hudgins

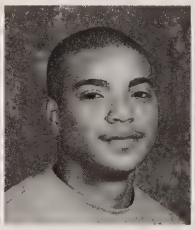
Sherman Hudson

Angela Hughes

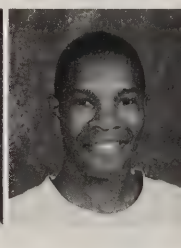
Eric Hunt

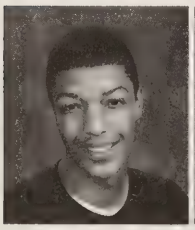
Lynwood Hurdle

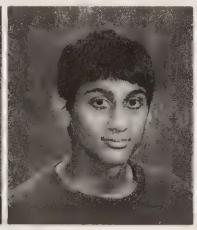
Faiz Hussain

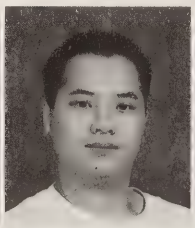
Son Huynh

Owen Hynst

Mummi Ibrahim

Janet Imobisa

Tabitha Inge

Shariah Jabbar-Mitchell

Alesha Jackson

Antwon Jackson

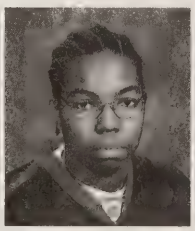
Calvin Jeffers

Candace Joe

Candace Johnson

Charese Johnson

Charles Johnson

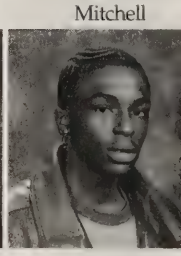
Christopher Johnson

top of the mountain..

David Johnson

Katie Johnson

Michael Johnson

Guy Jones

Shannon Jones

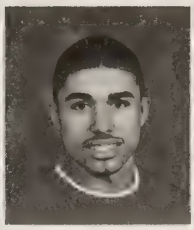
Brandon Jordan

Lindsey Justis

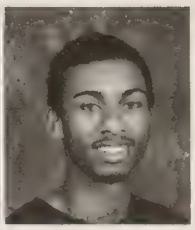
William Kenneyjr

John Lake

Amanda Langford

Reina Lara

Sandra Lara

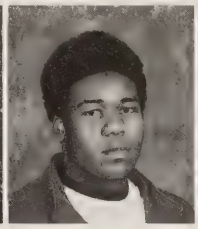
Travis Lawson

Jin Lee

Brandon Lemonious

Jessica Lewis

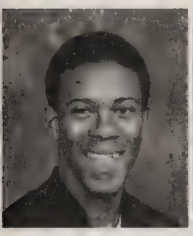
Oscar Logan

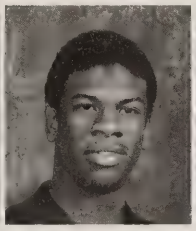
Stephen Logan

Jennifer Luck

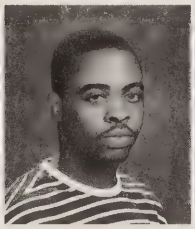
Woodrow Lundy

Jeri Lupejkis

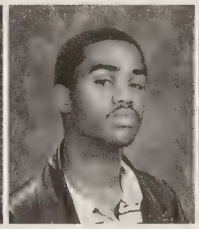
Dondrey Marshall

Donathan Martin

Michael Martinez

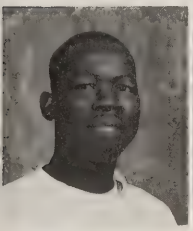
Abuoc Mayol

Antoinette McDuffie

Chloe McFarland

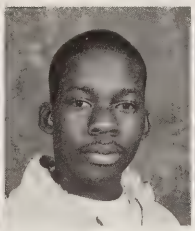
Ricky McKnight

Nasiya McNair

Nichole McNair

Dalila Medrano

Charles Melara

Naraksakhema Men

Evelyn Menjivar

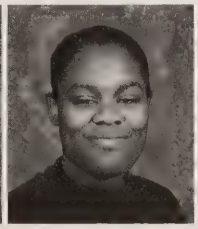
Tyuana Mercer

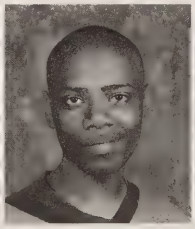
Arik Miller

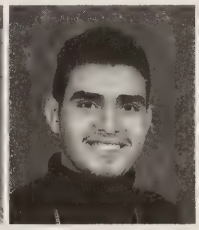
Edwin Molina-Ayala

Asya Monds

Allen Montague

Stephanie Moon

Akol Mou

Socheata Ngin

Bao Thanh Ngo

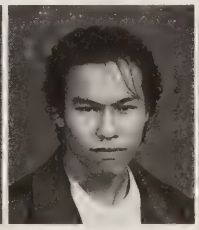
Cuong Nguyen

Ngan Nguyen

Orn Ny

Chanelle Ogletree

Sarith Ong

CLASS OF 2004

Ayesha Osborne

Michelle Owens

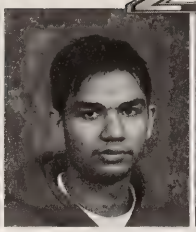
Divyesh Patel

Ruta Patel

Amy Patton

Edyce Pemberton

Sheena Penn

Saqueena Perkins

Rebecca Perry

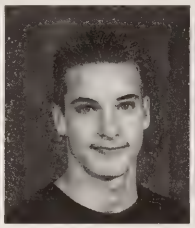
Daniel Peterson

Vetra Peyton

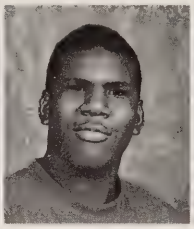
Scott Phillips

Whitney Pillow

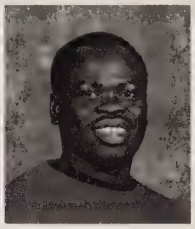
Thiep Piol

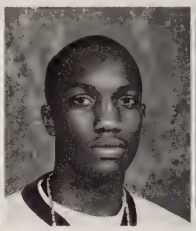
Keon Pleasants

Levar Price

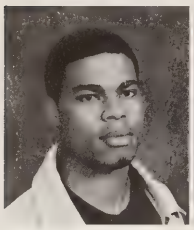
Henry Prince

Kenya Rawlings

Krystal Reckard

Antanee Reed

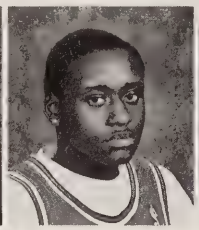
De Ernest Reese

Eun-Hyun Rhee

Jonathan Rice

Jorge Rivas

Grace Robinson

Michelle Robinson

Nancy Rodriguez

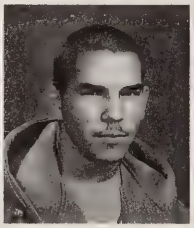
Osnay Rodriguez

Shawn Rogers

Jennifer Rowland

Dante Ruffin

Brandy Rushing

Rayanna Saffore

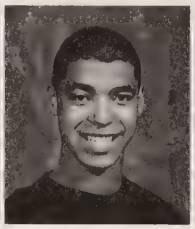
Stacy Sandifer

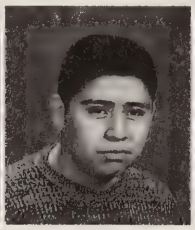
Ivan Santos

Kalita Sauders

Cynthia Sayles

Brandon Scheivert

Jabari Scott

Alshonda Scruggs

Ingrid Segovia

Susan Segura

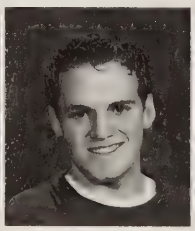
Jason Shephard

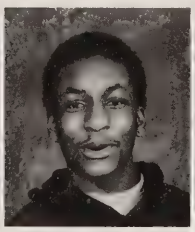
Boyd Shepperson

Christopher Siddons

Samuel Simmons

Ashley Smith

Charmia Smith

We'll be in color next year!

Kacey Smith

Michaelia Smith

Shereka Smith

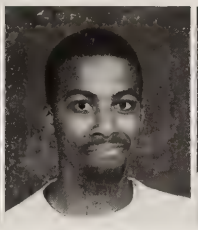
Timothy Smith

Justin Sours

Sean Sparkman

Berson St Jean

Larry Stone

Michael Stone

April St Thomas

Robert Sweet

Ashley Taylor

Erica Taylor

Keisha Taylor

Kristina Taylor

Portia Thomas

Tracy Thompson

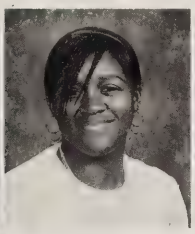
Brittani Thornton

Tiandra Thornton

Justina Threadgill

Shannon Tillar

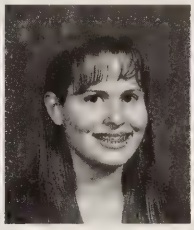
Sarah Tillotson

Robyn Touch

Benjamin Turner

Craig Underwood

Tiara Varner

Jessica Vaughan

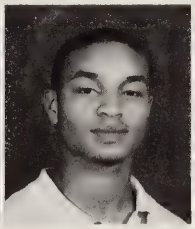
Justin Vaughter

Raul Velasco

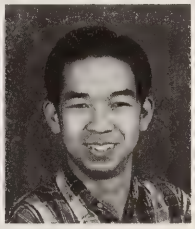
Tan Vo

Kimberly Ward

Sparkle Warthen

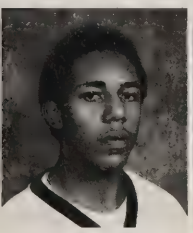
Ronald Washington

Taray Watts

Nastassia Weathersby

Michael Wesley

Melissa West

Everett White

Shanee White

Ashley Williams

Shionie Williams

Amber Williamson

Jaimie Wilson

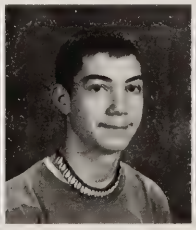
Tyler Wilson

Stephanie Winston

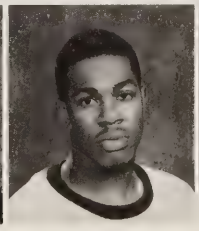
Rodrick Wolfrey

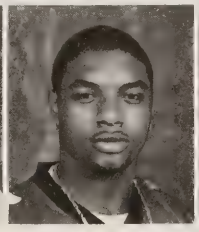
Lawrence Wood

Sherrell Woodley

We Can Do it!

Samantha Wright

Class of 2004

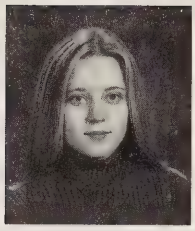
Viktoriya Yaneuskaya

Class of 2004

Matthew Yates

Sophomores

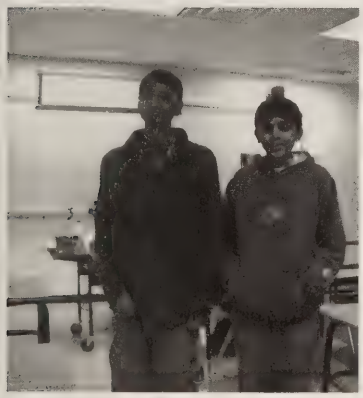

Class of 2005 Rules!

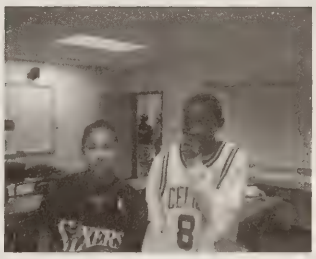

SOPHOMORES

Kristy Absher

Griselda Acosta

Destiny Akers

Lynell Alexander

Carlos Alfaro-Aguilar

Alrica Alford

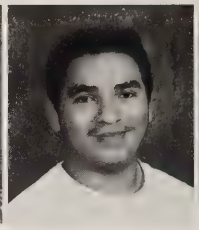
Carlos Almendares-Oliva

Magdelin Almonte

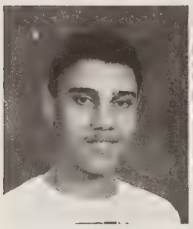
Terrance Alsko

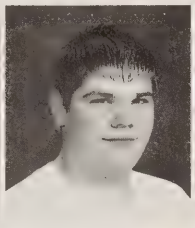
Sean Amiss

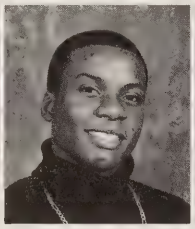
Detrich Anderson

Tineeka Anderson

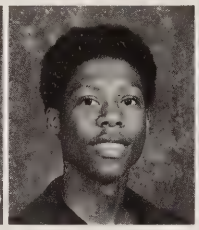
Juan Andrews

Rishelle Anthony

Caroll Avila

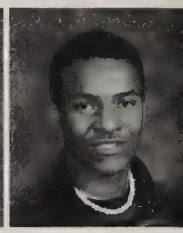
Rudy Avila

Francis Babaran

Douglas Bailey

Keondra Bailey

Ricky Bailey

Nicole Barden

Brian Bearfield

Melissa Bell

Krystal Booker

Marlesia Bowman

Erica Bradley

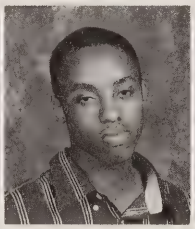
Jermel Bradley

Tempestt Bragg

Heather Bratton

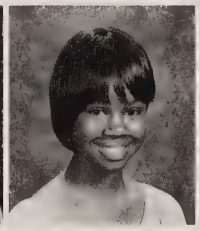
Victoria Braxton

Jessica Brice

Tina Brickhouse

Jessica Bright

Ryan Brizendine

April Brown

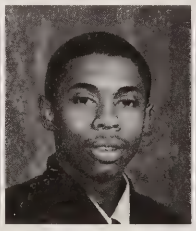
Courtney Brown

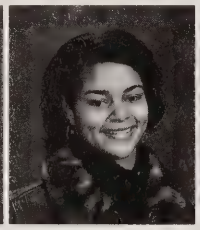
Diandra Brown

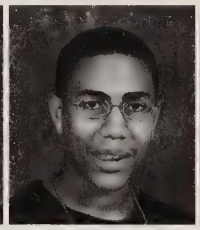
Jeffery Brown

Richedda Brown

Brian Buckner

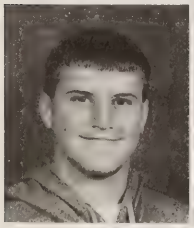
Clint Bullock

Aeisha Burke

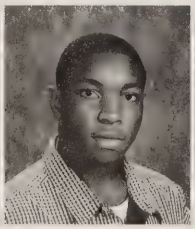
Donnell Burnette

Karese Burrell

Ariane Burt

Raykeshia Bynnom

Celeste Cabana

Craig Campbell

Class of 2005

Jasmine Capers

Tori Carter

Ryan Cassidy

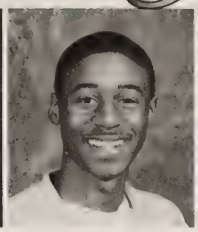
Montella Chambers

Rebecca Chapin

David Chappelle

John Chau

Laura Chavez

Natasha Chery

Brittany Chism

Ashley Clack

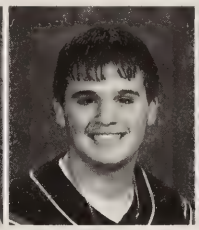
Travis Cliborne

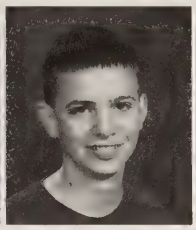
Michael Cobbs

Brandie Conner

William Cook

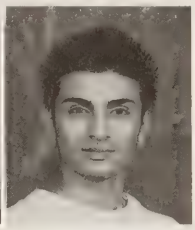
Jonathan Cruz-Aguilar

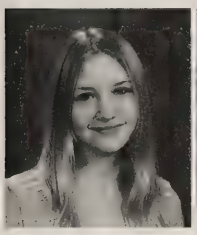
Stephanie Davis

Yahaira Deleon

Lauryn Dillard

Carissa Dixon

Chardia Dobyns

Shantisha Dortch

Lillie Douglas

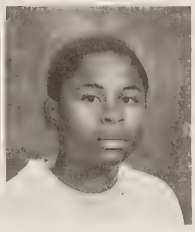
Brandon Dugger

Cody Duncan

Susana Duran Campos

William Durie

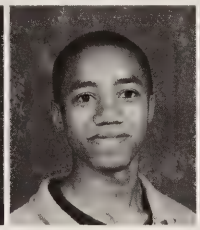
Darren Dyson

Tierra Easter

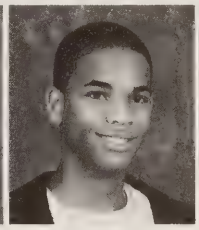
Julian Edwards

Phyllis Enoch

Rebeca Escobar

Cindy Estrada

Lesbia Estrada

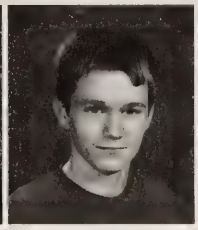
Ben Farthing

Sharifa Felix

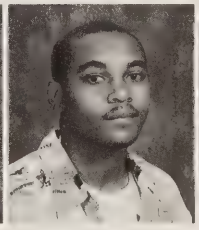
Anthony Fields

Christopher Fischbach

Chantal Fleming

Latoyia Flowers

Cory Ford

Thomas Foss

Audrey Francis

Barry French Jr

Andrew Frie

Erika Fuller

Melanie Funai

Luis Gamez

NO LONGER

Gerardo Garcia

Kim George

Irma Gerena

Jackie Gholson

Joshua Glasgow

Christine Godsey

Kevin Gontkovic

Christopher Gooch

Angela Gray

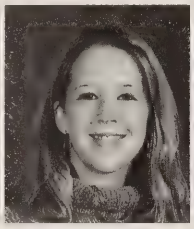
Erica Gray

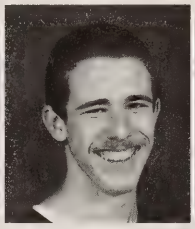
Christopher Green

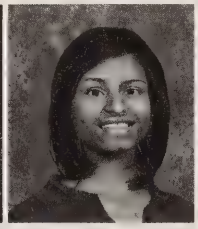
Jessica Green

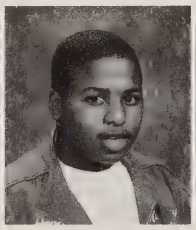
Joshua Green

Ashleigh Greene

Lindsey Greenstreet

Canda Grooms

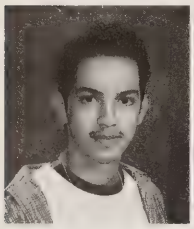
Calvin Guerrero

Jason Halbritter

Tamika Haley

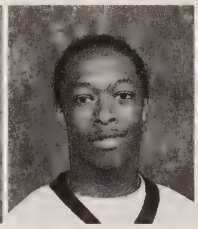
Roy Haliburton

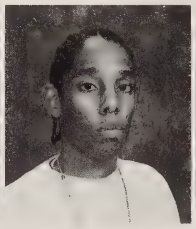
Darryl Hamilton

Bolashade Hanson

Olushola Hanson

Shacurah Hardy

Camille Harper

Shaphon Harper

Kathi Harris

Aiesha Hassan

Rebecca Hatchel

Ayesha Hayman

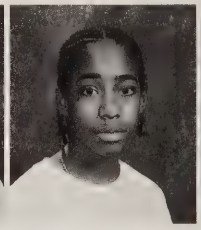
Anthony Henderson

Katoria Henry

Cassandra Henson

Wilson Hernandez

Maria Hernandez-Lovato

Brittany Heyward

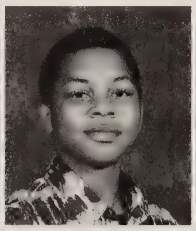
Keith Hill

Christina Hines

William Hinton

Samuel Hollingsworth

Lameka Holmes

Amanda Horner

Virginia Hudler

Patricia Huggins

Amber Hurst

Jennifer Hurst

Sandy Hwang

Kristen Ingram

THE NEW KIDS

Jeremiah Irby

Stephanie Jackson

Jessica James

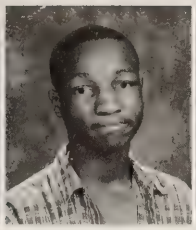
Rashon James

Jeanine Jennings

Jaimi Jinks

Janica Johnson

Jermaine Johnson

Alexander Jones

Antoine Jones

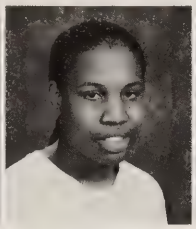
Desiree Jones

Jarrod Jones

Jessica Jones

Kaprisha Jones

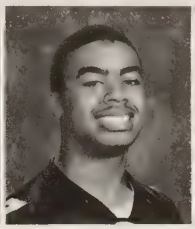
Lorenzo Jones

Shannon Jones

Terria Jones

Tiffani Jones

Whitney Joseph

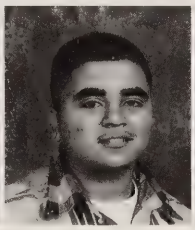
Zaheer Kabani

Latoya Kearney

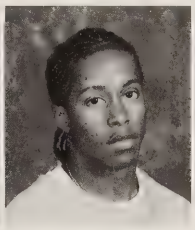
Dewayne Kelley

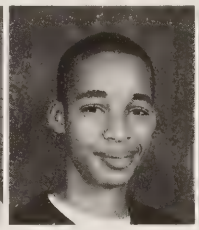
Robert Kelley

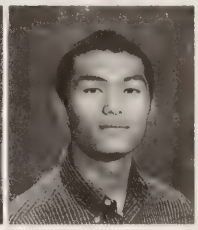
Timmy Khorth

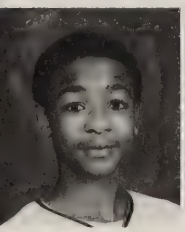
Deandre King

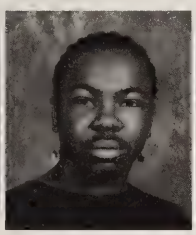
Patrick King

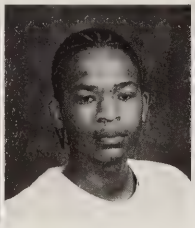
William King

Chanthorn Kong

Casey Kreger

Sockhum Lam

Diondra Leake

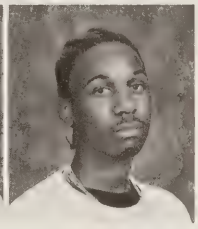
Gemar Lewis

Rachel Lewis

Nicholas Lilly

Sarah Long

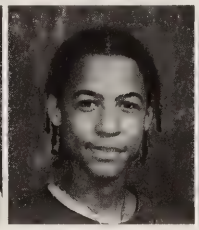
Jerry Love

Daniel Lowery

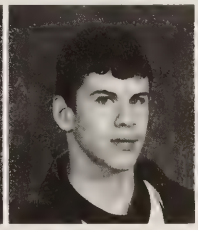
Joshua Lynch

Brandon Madsen

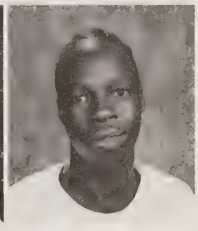
Dominic Makuei

Lauren Manns

Nicol Manoley

Antonio Marrow

Ana Martinez

Loren Mayes

Jeffrey Mayfield

David McCall

Joy McDuffie

ON THE BLOCK!!!

Luis Mechan

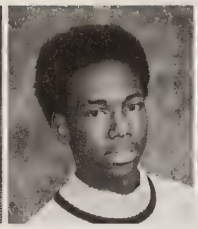
Kenneth Miles

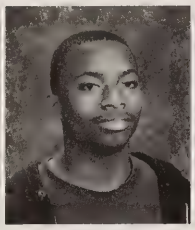
Tron Miles

Ashley Miller

Caneisha Miller

Chelsea Miller

Sabrina Mizelle

Mashalla Mukada

Jonathan Nestor

Vu Thanh Ngo

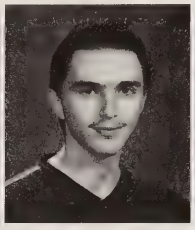
Dedo Nusinovic

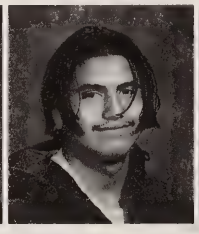
Ricardo Olivares

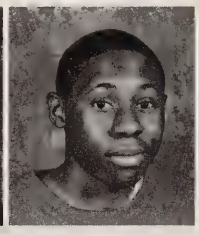
Deji Olusoga

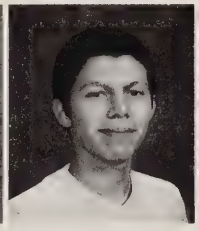
Sergio Orellana-Alegria

Cindy Osegueda

Elmer Osorio

Charlena Osovitz

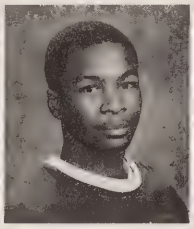
Antonio Pace

Jasmine Palmer

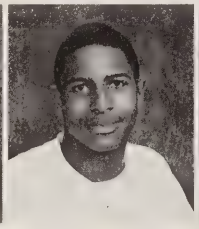
Gene Parker

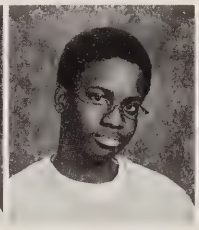
Jaremy Parrott

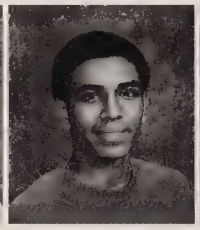
Ankur Patel

Chintan Patel

Mitul Patel

Prerak Patel

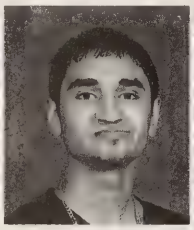
Rahul Patel

Kandice Patterson

Adriana Pedicini

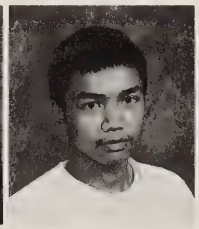
Socheat Peou

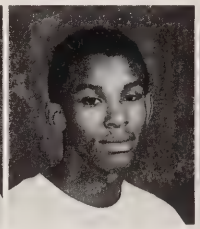
Terrance Peterkin

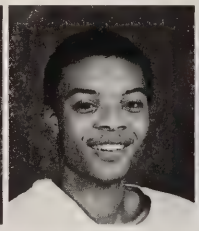
Terrell Peterkin

Krystle Petrohovic

Ashley Pettis

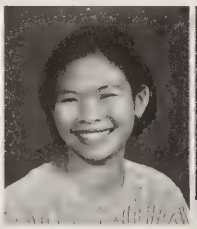
Xuan Pham

Amy Plymak

Marqueta Powell

Sarah Puckett

Bahjah Rahim

Jennae Rainney

Shane Redman

Chad Reed

Tamara Reid

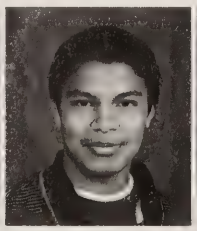
Carlos Renderos

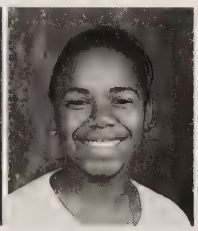
Veronica Reyes

Ciera Richard

Kevin Roach

Lauren Robbins

Monica Roberts

Class of 2005

Ashley Robinson

Sara Rodgers

Diana Rodriguez

Amber Rollins

Jennifer Romero

Taletha Royster

Brittany Saddler

Joella Saffore

Whitney Samuel

Anayeli Santos

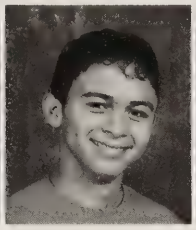
Luis Sarmiento

Michael Saunders

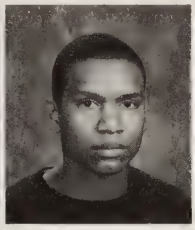
Derek Scott

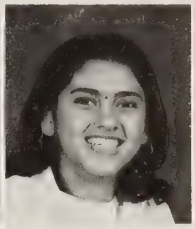
Zehra Shahab

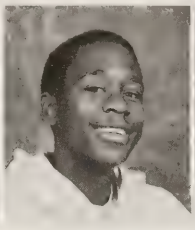
Timothy Shelton

Deidre Simmons

Sheala Simpson

Margaret Sims

Deirdre Skinner

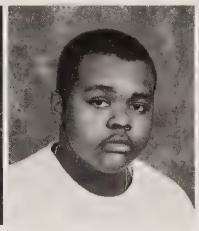
Antonio Smith

James Smith

Casey South

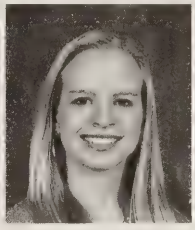
Amy Stamp

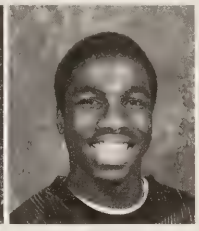
Rudolph Steele

Mikerlenda St Jean

Stephanie Stone

Justine Taylor

Kelly Taylor

Latoya Taylor

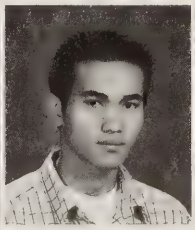
Hoa Thach

Bunthear Theap

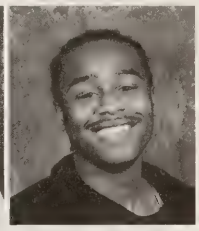
Eric Thomas

Jared Thomas

Tricia Thomas

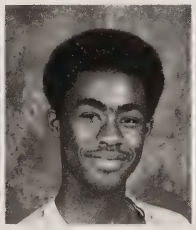
Wynton Thompkins

Vendy Touch

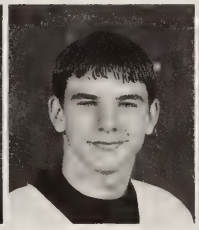
Michael Traylor

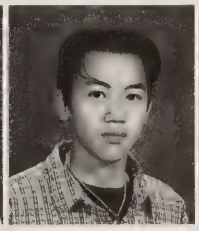
Leigh Trung

Latonya Tucker

Toi-Guy Vo

Elizabeth Wade

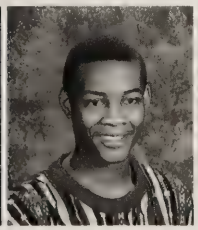
Eric Wade

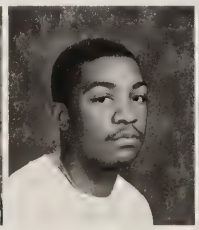
Christopher Walker

Krystal Walton

Jordan Warren

Lakesha Washington

Rudy Washington

Shantane Washington

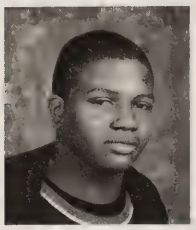
David Watkins

Christina Wayne

Diamond Webster

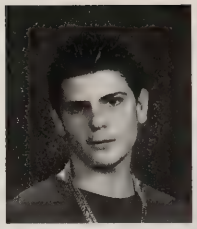
Brian Welch

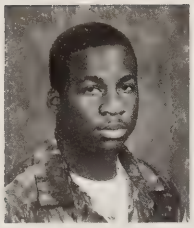
Lee West

Tiffany Whiting

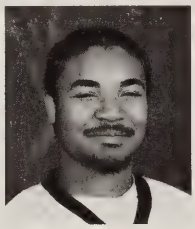
Teorn Whitlock

Herbert Whittle

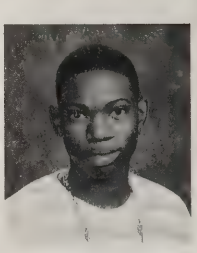
Darrell Wilder

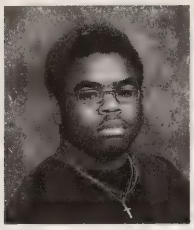
Isiah Williams

Nagatha Williams

Sherell Williams

Tabitha Williams

Tymesheya Williams

Christina Williamson

Tamarra Wilson

Patrice Wyatt Windham

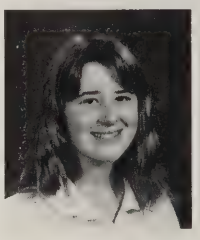
Rebecca Windle

Michelle Wingo

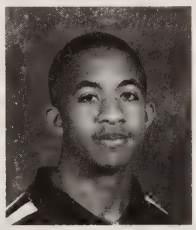
Adam Wooten

Serena Workman

Jewel Wright

Lauren Wright

Ashley Yocum

Rachael Yocum

Sakiea Zartucci

Class of 2006

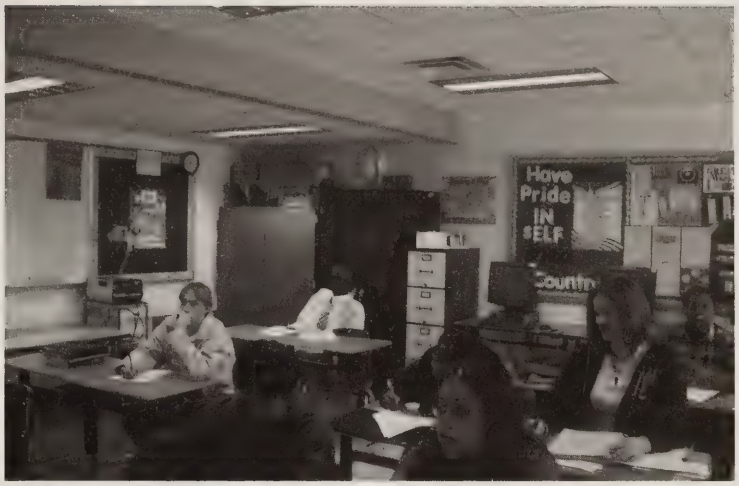

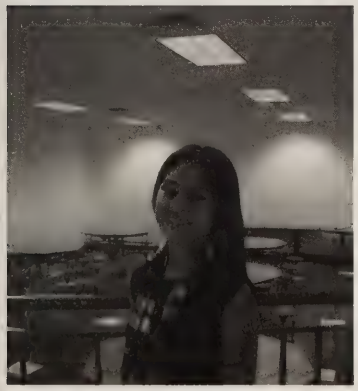

Freshmen, Class of 2006

Here at Meadowbrook High School we appreciate our Freshman class. Most Freshman like the change from "minor leagues" at the middle school to the "big leagues" at the high school. Although they have to start over at the bottom and work their way up to "ruling the school", the Freshman enjoy the hard work and they never quit.

Freshman

Tom Aaron

Hiba Aboul Hosn

Rayvon Alexander

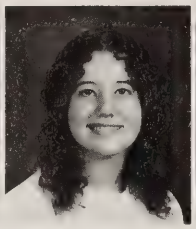
Shannon Alford

Nicole Allen

Leonardy Amaya

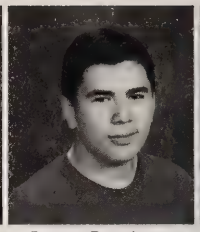
Josue Santiago Ambrocio

Ashaki Anderson

Leah Anderson

Jose Aquino

Sayori Arana

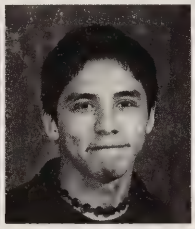
Wilson Arias

Holly Armstrong

Shaquita Arnett

Travis Artis

Makuac Ater

Ciera Averett

Tiera Averett

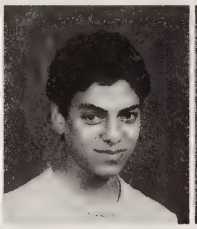
Edgar Azucena

Roberto Badillo-Gonzalez

Robin Bailey

Amanda Ballard

Alex Barahona

Juan Barquero

Elvia Barron

Katelyn Barton

Alphus Bassfield

Jessica Bates

Kelvin Battle

Vsmael Baylor

Christopher Birdsong

Che Boisseau

Janai Bosher

Krystal Bostic

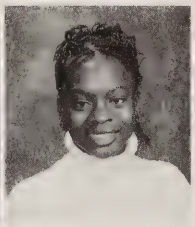
Brionca Bouie

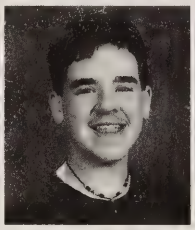
Michael Bradley

Courtney Braxton

James Brock

James Brock

Larry Brooks Jr

Amanda Brown

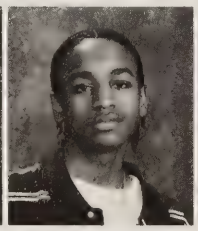
Brandon Brown

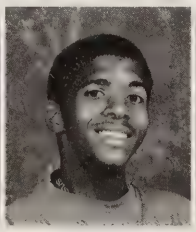
Samuel Brown

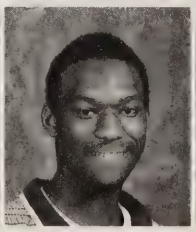
Tyree Brown

Matthew Bryan

Michael Bunner

Marqueis Burgess

Joseph Burke

CLASS of 2006

Virginia Byers

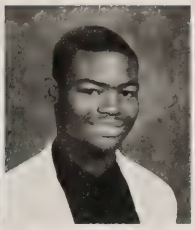
Patrick Cadet

Jasmine Capers

Silvia Castro

Shawn Caudle

Elizabeth Chambers

Lajuana Chambers

Carlos Chanta

Robin Chatham

Brandi Cheatham

Nikia Chennault

Anasha Cherry

Ayliss Chestnut

Jenney Chourb

Sierra Choy

Kenya Clarke

Kevin Clement

Chad Coffin

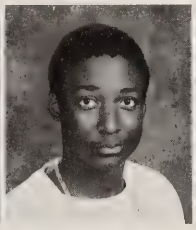
Keith Coggins

Brittany Coleman

Jacinth Coleman

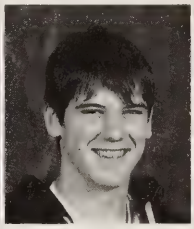
Kenneth Conner

Christen Cook

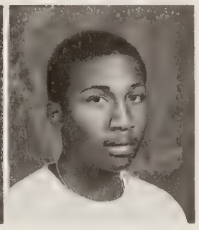
Norvell Cooper

Stephanie Cooper

Elizabeth Cortez

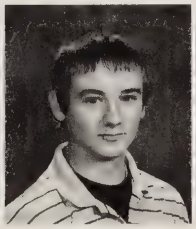
Patrick Crawley

Lisa Crosby

Shanda Crosby

Bhumika Dave

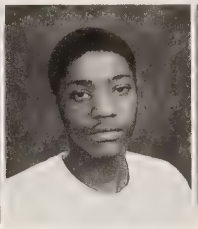
Tony Davenport

Daryl Davis

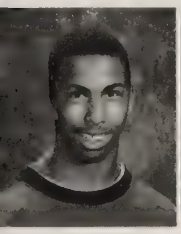
Matthew Davis

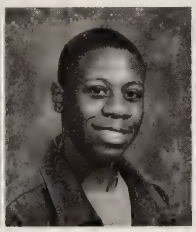
Tyrone Davis

Jasmine Devere

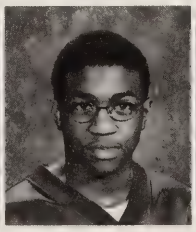
Charles Dickerson

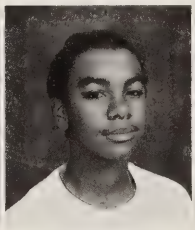
Victor Dinkins

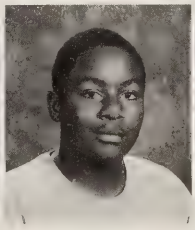
Darold Downey

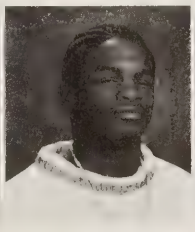
Antreall Drummond

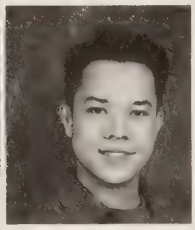
Khanh Duong

Brittany Ealey

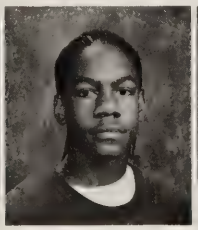
Antonio Eddings

Tyrone Edmondson

Shonte Edwards

Shamara Edwards-Graham

Brandie Ellington

Chaz Ellis

Jason Epps

LOOK OUT SOPHMORES!!!

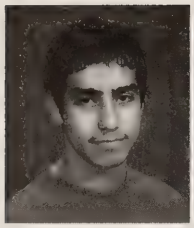
Marco Estrada

Haymon Faucette

Vanessa Faudree

Fe Felix

Shawn Ferguson

Tiffany Ferris

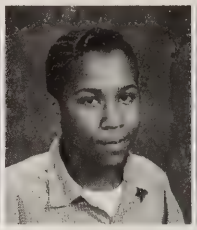
Terrance Fisher

Charnese Flowe

Alyssa Fonville

Artilia Friend

Catherine Fritts

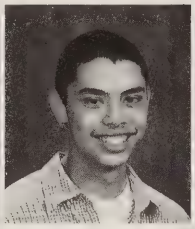
Shane Funtila

Lameca Gainyard

Yesica Gamarra

Mansi Gandhi

Mary Garay

Jose Garcia

Amanda Gardner

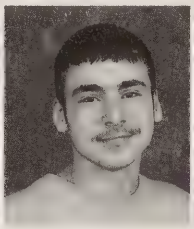
Josh Gaskins

Kieara Gaskins

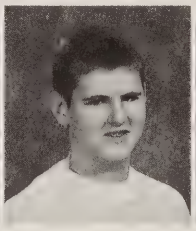
Kyle Gholson

Justin Gibson

Alisa Gines

Shaun Glidden

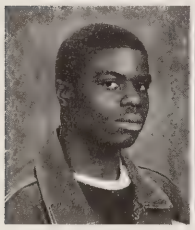
Kristopher Glover

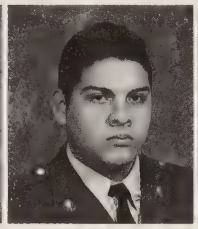
Luis Gomez

Shakena Goode

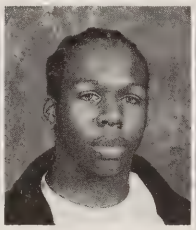
Allen Gooden

David Goodman

Katelyn Gorman

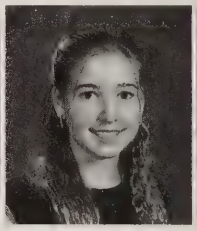
Katy Goye

Brittany Graves

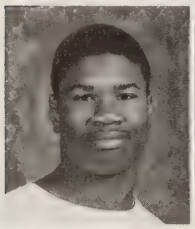
John Graves

Anthony Greaux

Darius Green

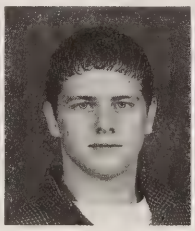
Thomas Green

Ronald Gregory

Merrisa Griffin

Joseph Grose

Teddy Groves

Thomas Groves

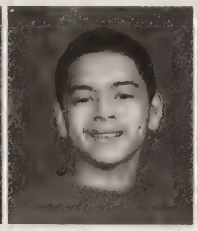
Jon Guzman

Richard Hamlin

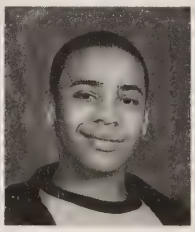
Kaylyn Hancock

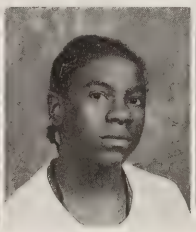
Pagie Hancock

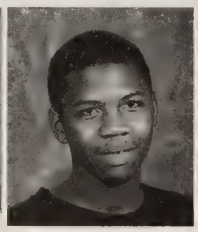
Shannon Hanley

Sharde Harding

Shannon Harri

Class of 2006

Lindy Hatchett

Thomas Hayman

Corey Haynes

Shaquan Herring

Joseph Hickey

Chelsea Hicks

Shahiem Hicks

Melissa Hodgdon

Duvan Holguin

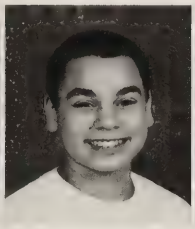
Cody Holloway

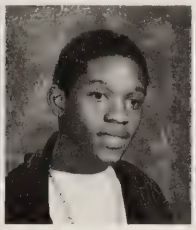
Andre Horton

Skylee Howard

Danielle Howell

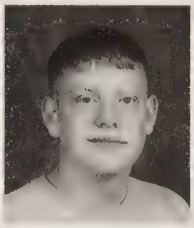
Hal Huband

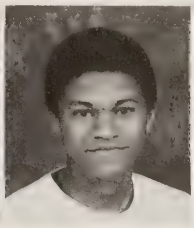
Tony Hunt

Zaniale Hunt

Patrick Jackson

Shanice Jackson

Tomika Jackson

Ashley Jamison

Ashley Jaunarajs

Quentin Jeffers

Shameka Jefferson

Tiara Jefferson

Sharise Jenkins

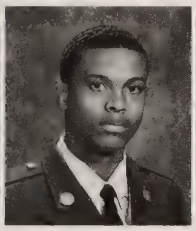
Demetri Jennings

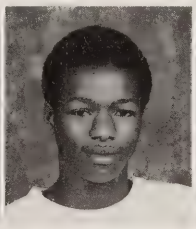
Stephon Jennings

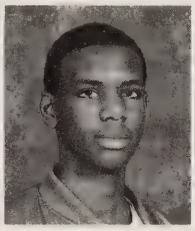
Devin Johnson

Kimberly Johnson

Shawnee Johnson

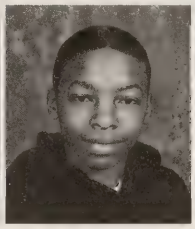
Arron Jones

Brittany Jones

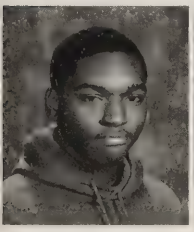
Contrell Jones

Kameka Jones

Shantell Jones

Tyrees Jones

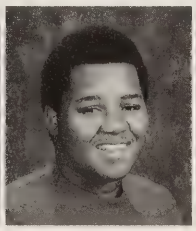
Rayvon Joyner

Ashley Junius

Senad Jusufovia

Sead Jusufovic

Brandon Keel

Shoneka Kelley

Chanta Khean

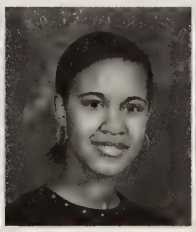
Ashley King

Rebekah King

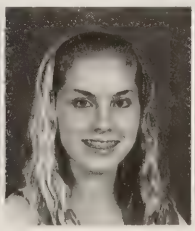
Mary-Alyse Klement

Cassandra Knighten

Rachelle Lane

class of 2006

Randy Lang

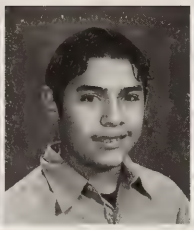
Ricardo Lara

Crystal Lawrence

Loan Le

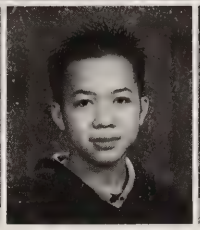
Minh Le

Geohan Lee

Emily Legg

Thara Leon

Jenna Lerch

Anna Lewis

Ashley Lewis

Brandon Lewis

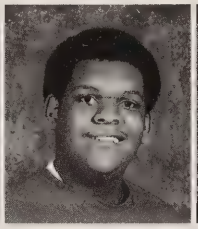
Jonathan Lewis

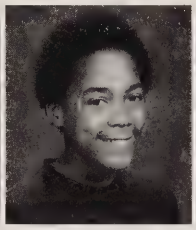
Demarus Lipscomb

Robert Liptrap

Reginald Loney

Sylvia Lorisme

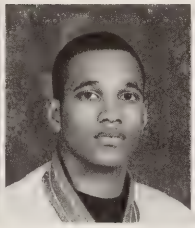
Brandon Macklin

Christina Macklin

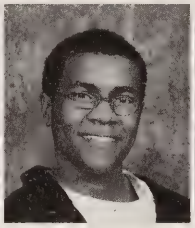
Janie Mallory

Samantha Manoley

April Martin

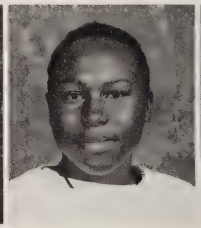
Marchello Mayo

Karla McCleskey

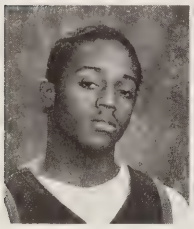
Jordan McFadden

Elvin McGill

Kendra McLemore

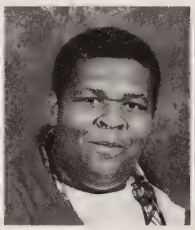
Craig McMillan

Patricia McNair

Patrick McNair

Janeen McNeish

Amber Medley

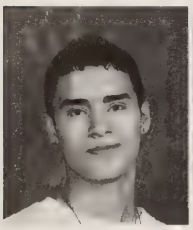
Lusvin Medrano Luna

Maria Mejia

Terrance Miles

Christopher Miller

Sunday Miller

Stephanie Mills

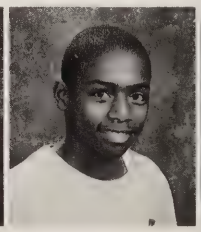
Antoine Minor

Tekia Minor

Kyle Minugh

Vanessa Miranda

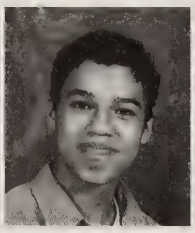
Jose Molina

Royce Moody

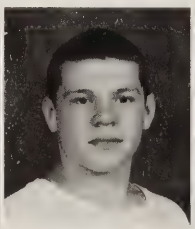
Ronald Moore

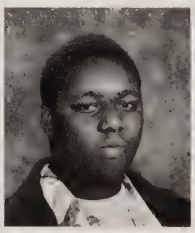
Terrence Moran

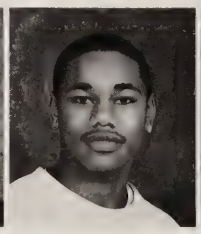
Kenneth Morris

Michelle Moseley

HERE WE COME !!

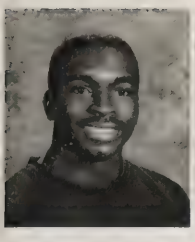
Nathan Munford

Henry Navarro

Rodrigo Navarro

Alecia Nelson

Brock Newton

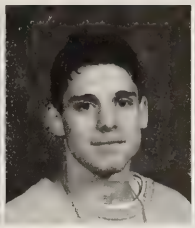
Jacob Newton

Mony Ngin

Danielle Nichols

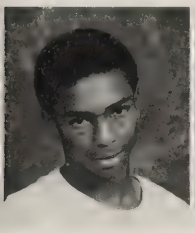
Rodney Nichols

Umar Nickens

Ashley Norman

Venecia Nunez

Kelly Nunnally

Rachel Oliver

Shawn Outen

Ciara Owens

Carlos Pacheco

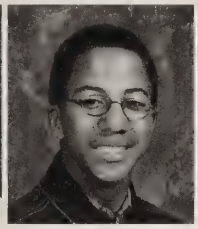
Nicholas Parker

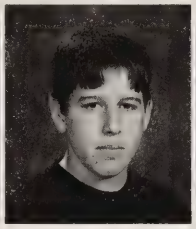
Timothy Pearce

Alex Pelletiel

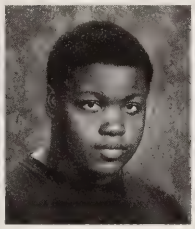
Ajamu Mandela Peyton

April Picardat

James Picardat

Maria Quijano

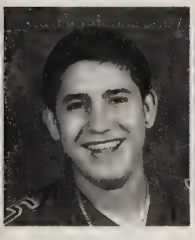
Victor Ramirez

Anjanet Reed

Jasmine Reid

Justin Rich

Yoshio Richardez

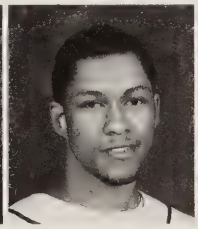
Donald Richardson

Erica Richardson

Tia Ricks

Alyssa Riley

Jamaica Rivera

Ryan Robbins

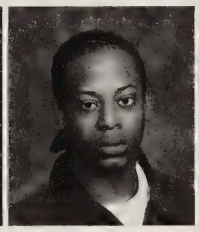
Anthony Robinson

Diondra Robinson

Mary Robinson

Rashell Robinson

Shamika Robinson

Triston Robinson

Amanda Rodriguez

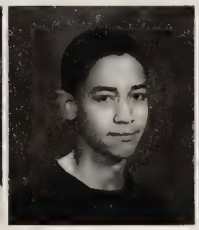
Anthony Rodriguez

Darlene Rodriguez

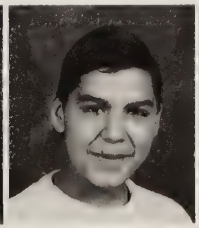
Uriel Rodriguez

Travis Rogers

Stefanie Rowell

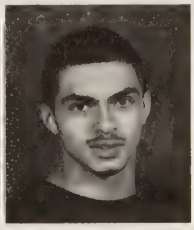
Kenneth Rubio

CLASS OF 2006

Nicole Ryan

Aileen Sadri

Cynthia Sampson

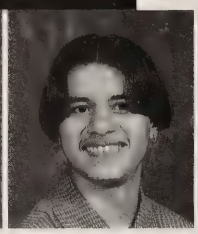
Francisco Santos

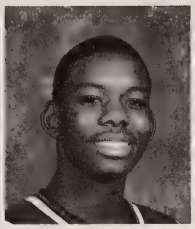
Clifton Sauls

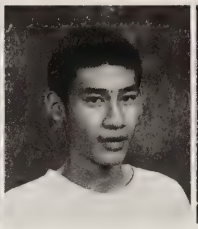
Han Say

Jerrica Scheivert

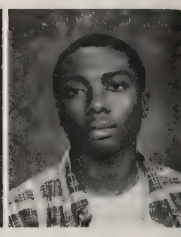
Glenn Scott

Brandi Searles

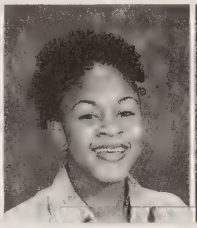
Danielle Shackleford

Adam Shelton

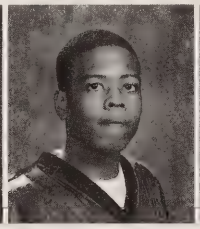
Larry Shelton

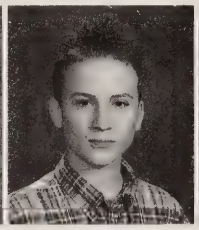
Michael Shinn

Raisa Short

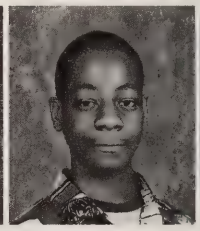
Joel Skinner

Antoinette Smith

Jeramy Smith

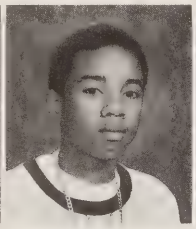
Aron Smith-Taylor

Kevin Spann

Latia Spann

Solana Sparks

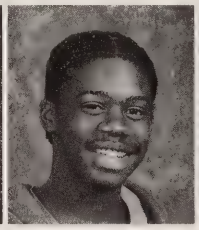
James Spears

Samantha Spinner

Chan Srey

Brian Stagg

Breanne Starkey

Crystal Stone

Jamie Streater

Thomas Stutz

Vuyyuru Swetha

Bridget Taylor

Brittany Taylor

Ebone Taylor

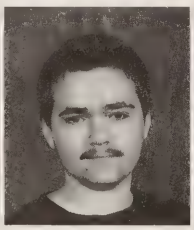
Robert Taylor

Romondt Taylor

Travis Taylor

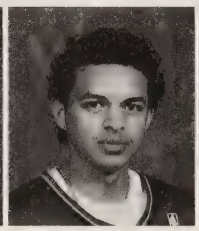
Luis Teo

Bunna Theap

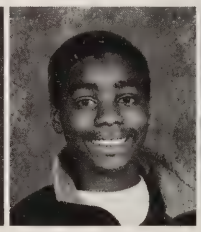
Calvin Thompson

Angel Tidwell

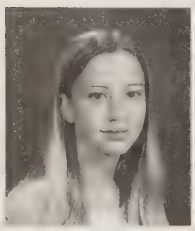
Sonja Tillotson

David Tinsley

Erica Tinsley

Ronald Trent

Syreeta Turner

Tamiya Twine

Evenezer Valenzuela

Jack Varley

Ronald Velasco

Jasmyne Vereen

Trang Vu

Michael Wakefield

Brandon Walker

Gabriel Walker

Lindell Walley

Sade' Walltower

Andre Walters

Lloyd Warren

Joshua Washington

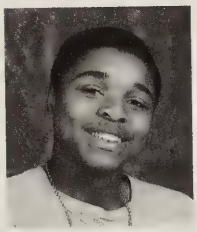
Terrell Washington

Michael Watts

Curtis White

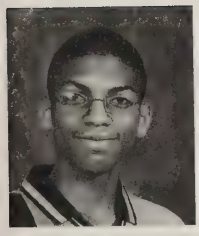
Brandon Whitehurst

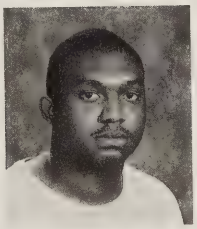
Dennis White Jr

Shakhiska Wilkins

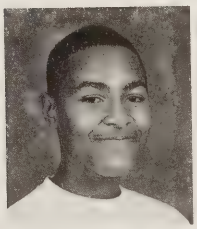
Tony Wilkins

Benjamin Williams

Brandon Williams

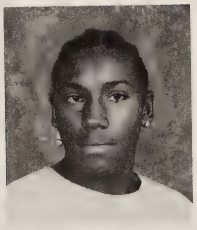
Damien Winston

Travis Williams

Shontae Wingfield

Tighisti Woldegherghish

Adam Woods

Tiffany Woods

Jashonna Wynn

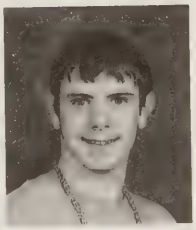
Anthony Yocum

WE WON'T BE DOWN FOR LONG . . .

The Wiz

Ease on down the road..

In Meadowbrook's first perfor mance in two years, the play "The Wiz" was a great success. It was directed by MBK's new drama teacher , Mrs. Crowell-White. With the help of students, friends, family, and teachers, the play will be one to remember. "The Wiz" was held in MBK's new auditorium , dedicated to Mrs. Pricilla Bareford. The cast and crew put on a great show. Many thanks to all that took part in a great performance. GREAT JOB MEADOWBROOK DRAMA STUDENTS AND STAFF!

Dorothy (Talonda Walker), the Tinman (Ryan Beatty), the Scarecrow (Collin McNeil), and one of the field mice (Mary Washington) have just arived at the emerald city.

The good witch, Addaperle (Carmen Davis) tells Dorothy that she killed the evil witch of the west.

The Wiz (Dante Ruffin) explains to Dorothy, the Tinman, the Scarecrow, and the lion that he is really not a wiz.

Glinda (Carrie Legg) explains to Dorothy that she had the power to go home all along. While the scarecrow, lion, and tinman listen along.

The evil witch, Evillene (Charese Johnson) makes her grand entrance.

The cast and crew gives a final bow on a wonderful and excellent performance.

The scarecrow is first introduced in the play as the crows (Tracy Graves and Melissa Bell) flap along.

We remember Jenny

Meadiwbrook students and faculty share their favorite memories of Jenny Moss who died on January 5, 2003 from cancer.

What's your favorite memory of Jenny?

Jenny was one of my smurflings. She was one of those students who sparkled from the inside out. She was happy, always sporting a huge, glittering smile. I never heard her say anything remotely mean to anyone.She inspired me to be a better teacher.

Mrs. Bonnie Keller

Jenny was such a bright star at Meadowbrook. Her smile made all of us light up, turning dreary days into cheerful ones.

Mrs. Margot Geisler

Baby Girl,
I don't know how to express how much I miss you. I didn't realize how much a part of me you were until you were gone. I go through every day pretending it's not real. I'll see you tomorrow...And then it hits me again, and again, and again. I agonize as I remember watching you suffer and watching Mom and Dad suffer. I just wish somehow you could reassure me that heaven is real and that you're happy..... Baby, I just love you and miss you. I don't know how it works up there. I talk to you all the time. Maybe reading my words will be clearer.
All my love and best wishes for eternal glee,

Michelle Moss

Jenny there isn't a second that goes by that I don't think of you. Memories of ours flash in my mind more frequently then ever. I would rather spend my days and nights asleep because I have not had a single dream where you were not there. In my dreams it feels like how it used to be. I talk to you and we do things together, just like old times. I miss you so much.....You taught me many other great things and I wish so much I could hug you and thank you personally. Words could not express how much I miss you and love you. We grew very close this past year and learned a lot about each other. You were and still are my best friend, and if you kept your word, then you are also my guardian angel..... I love you more then anything and I look foward to you greeting me in Heaven. Until then JB

Amanda Moss

Voices who share memories

The best memory that I have of Jenny is just seeing her be happy. I didn't know her that well, but to see her have fun was wonderful. She will be missed so much, may she rest in peace.
Tonya Harvey

I don't think I ever saw Jenny without a smile. I hope that the loss of Jenny does not bring sorrow, but memories of times when we always saw her smile. Even though Jenny is not here physically, she will live on in everyone's heart, and in mine.

Kay Byers

The day of Jenny's passing was a day we all lost an angel. She was a beautiful person inside and out. She was a joker and had the most magnetic smile of anyone I know.
Amanda Fuller

I did not know Jenny personally, but I felt a bond with her, being heavily involved with the fundraiser held by Meadowbrook. Hearing the wonderful things about her, before, during and after her battle showed how well she was and will always be loved.
JaBari Scott

I met Jenny when I was in the 7th grade. She was one of my first friends at Falling Creek. When I heard about her illness, I went to my church and began to pray. She was a loving, caring and giving person to all. Ashley Pettis

Jenny and I have known each other since elemenary school. She was a good person on and off the court or field. We called each other "sports buddy".
Larissa Brown

Jenny Moss was a loving and caring person and I love her and all of the Moss family very much. She will never be forgotten!
Jeremy Lorton

From Welcome...

This year Meadowbrook says goodbye to three very special people who have touched the lives of many MBK students over the years. We asked them to share their thoughts about leaving our Monarch family. We will miss each of them very much.

The Monarchs family saying goodbye to: Mr. J.P. Tiller, Ms. Connie Williams , and Mrs. Roberta Minetree.

Mr. J.P. Tiller will be leaving us in June of 2003. His final words to his family of Monarchs before his departure are: "Goodbye and may God bless everyone."

Goodbye Mr. J.P. Tiller. We will miss you dearly.

...To Farewell!!

"Although I have enjoyed being a teacher and know that is what I was intended to do, thirty-one years is enough. I am so looking forward to retirement and the unknown challenges and adventures that lie ahead. I wish everyone at Meadowbrook personal, professional, and spiritual fulfillment and an unending thirst for life and learning. My sincere thanks to all who have influenced my life."

--Ms. Connie Williams

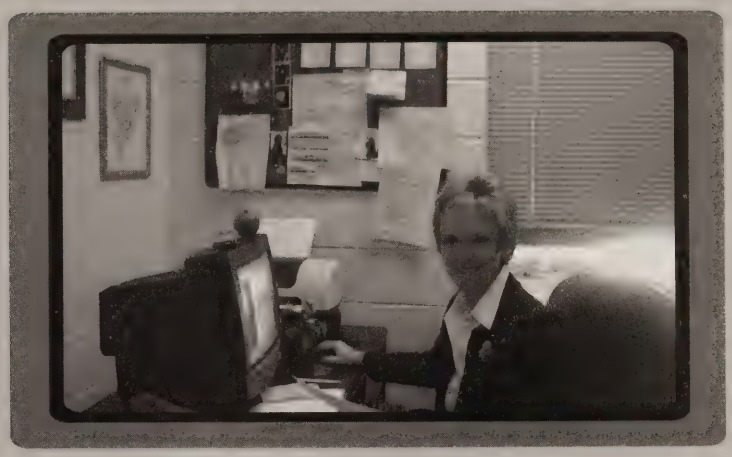

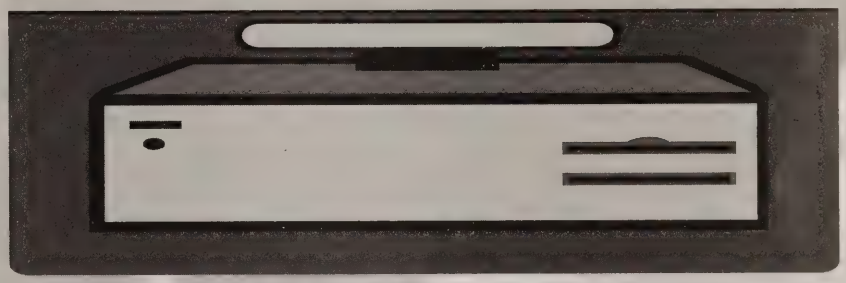

"I have loved my fifteen years here at MBK. I have taught every child with a philosophy that reflects a "can do attitude." I don't believe in making excuses for children not achieving. I think that if you believe in students they will rise to your expectations. I might be leaving MBK physically but my heart will always be here."

- Mrs. Roberta Minetree

From Community to Pride

It's always a good thing when the MBK family and businesses in the community show their support of our students and school! This year, school spirit for Meadowbrook has grown tremendously. From parents and grandparents to businesses and alumni, we have a great crosssection of the MBK community showing their love !

Pg. 132 *Seniors*

Pg. 141 *Businesses*

Pg 143 *Alumni*

BRAT

PLAYMATES
School Age
Center

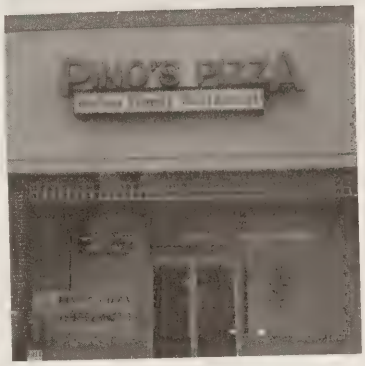
PINO'S PIZZA

Bassanio Thelwell

Congratulations Bassanio!!
"The race is almost over" (Corinthians 9 : 24)

Love,
Mom, Dad, Portia & Stephon

Travis Dominic Jones

Congratulations Grandson and may God bless you in all of your endeavors.

"I thoroughly believe in a University education for both men and women, but I believe a knowledge of the Bible without a college course is more valuable than a college course without a knowledge of the Bible."

Love,
Grandma & Grand-Daddy

Cole Wingo

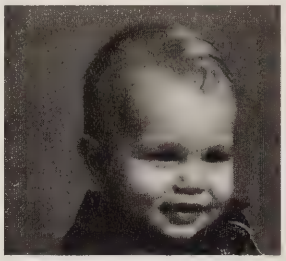

Dear Cole,
You've grown from my "little man" to a real man. We're so proud of you!! You've been such a joy to raise, and we look forward to helping you and advising you in your life ahead.
We love you!!

-Mom & Dad

Stephanie Dawn Thomas

Way to go Stephanie!! Ever since you were a little girl we knew you would go all the way. Don't stop now!! You have the whole world to beat yet. You'll never know how proud and how much we love you.

~ Mom & Dad

Carl Andrew Watkins

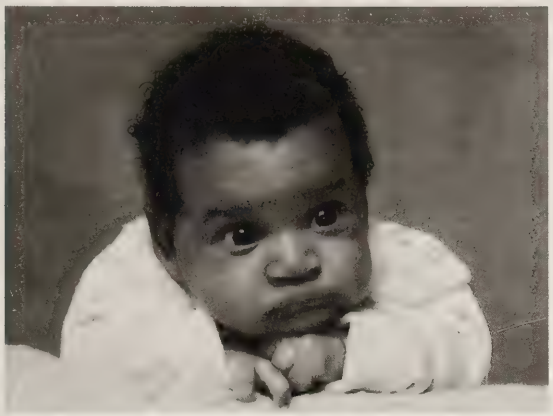

Andrew,

You have made me so very proud!!! I love you. Stay with God.

Mom

When the two of us remember the september day we walked into Meadowbrook High School for the first time, the thing we recall most is that the majority of the students were sad about leaving either Manchester or Thomas Dale and classmates many had since elementary school. We really feel that through the efforts of the teachers, the principal, Mr. Mack Moore, and the assistant principal, Mr. Montgomery, we finally started to feel that this was OUR school with its own traditions. The community also supported the new school - the Bokken family even got a real baby lion to serve as our mascot. We have many fond memories of those teachers - even the ones who never had us as students. Danny still sees many of them now. Miss Thelma Biddle is the only teacher we both had. We loved her American History class. Danny credits his general business teacher, Mrs. Gordan, with teaching him the skills he has used most in everyday life. Patsy especially loved her classes with Mrs. Londeree, Mrs. Saunders, Miss Biddle, and the late Mrs. Fulgum. Current MBK teacher Howard Lewis was a friend and a classmate of ours. Only months after this new school opened, we were all together at the end of the school day when we learned that President Kennedy had died - an event that brought the whole nation together.

Now another Wingo brother and sister attend MBK. We are so proud of Senior Cole and Sophomore Michelle. We love them very much and hope they will leave Meadowbrook with memories of the great teachers and friends they enjoyed in High School. That is our wish for ALL the students at Meadowbrook, especially our good friend, Maker Jok. Take all you have learned and create wonderful and satisfying futures.

Patsy Wingo Lowry '65

Danny Wingo '66

Dana Brandon Reed

Dana,

We are all so very proud of you. It has been a dream come true to watch you grow into such a beautiful person, a best friend, a wonderful daughter & sister. Thanks for all the loving memories you have given us, and all the new ones to come. We love you so much!!!!!!!

-Mom, Dad, Carrie, Ryan & Paige

Dana,

I am proud of you!!! I just want you to know whatever you plan to do in life I am here for you whenever you need me. I love you!!!!!!!

-Kyle

Brandie Figueroa

To Our Granddaughter Brandie

I think back to the moment I first saw you and recall the joy and astonishment of seeing your mother and your grandmother all wrapped up in your beautiful face. What a wonderful gift.

Now here you are heading for college and I wonder **how** did the years go so quickly? My first grandchild is now a young adult climbing the ladder of success and fulfillment.

GO ON GIRL. BE THAT PHENOMENAL WOMAN.

Congratulations from your grandmother and grandfather.

JUST TAKE IT ONE STEP AT A TIME...

To our nena,

You are a light in this world. I thank God for sharing you with us! We love you!

Mama, keep your vessel full with oil. Don't ever allow the cares of this world to exhaust you.

And no matter how it looks, remember:

The Best is Yet to Come!

XOXOXO
Mom and Dad

Brian P. Sanford

On 1/11/85, I was blessed with a beautiful baby boy. You have always been a special gift to me. It seems only like yesterday that you were walking down that glass hallway at Beaulah Elementary for your first day of kindergarden. Now look at you, graduating from high school and beginning a new chapter in your life. It has not always been easy for you, but you held your head up high and showed the world what a wonderful young man you have become. Mom is very proud of you. Never forget what I have always told you since you were old enough to understand, "There is no such word as cannot, believe in yourself, go after your dreams and keep God in your life, and there is nothing you cannot accomplish". Mom will always be here for you no matter what challenges and accomplishments life brings you. I love you very much and you will always be Moms "Lil B". Congratulations Brian

- Mom

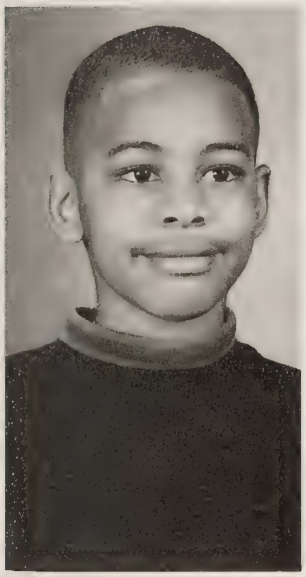

Devon Elliott Simmons

Dearest Devon,

We are so very **proud** of you. Continue to soar, lead, and grow in Christ. All our love

- Your family

Brandie L. Figueroa

Brandie,
Congratulations on your accomplishment. You've worked so hard for this day. Now it's time to follow your dreams. Reach for the sky's believe wholeheartedly in your convictions and you cannot fail to achieve your heart's desire.

Love,
Uncle Joseph and Auntie Wanda

To my eldest niece Brandie on her graduation,
From the moment I laid eyes on your beautiful face I knew you were going to be a special child. And now, 17 years later, you've more than prroved me right! You are an extraordinary, insightful, brilliant, fabulous young woman who is going to change the world with your courage and conviction - and I will be with you every step of the way. Along the journey, carry these steps to achievement with you:

1) Plan purposefully
2) Prepare prayerfully
3) Proceed positively
4) Pursure persistently

Congratulations Muffin!!!!!!!

Love you from here to eternity,
Your Auntie Audrey

Jessica Luck

Dear Jessica,
It seems like yesterday that you were a curly-haired, carefree, go-lucky little girl. Riding your bicycle and playing with yur toy trucks in the dirt. Look at you now. You have grown into a responsible beautiful young lady. Daddy's little girl is all grown up in this world. We love you and we are so very proud of you!!! Congratulations and here's to new beginnings.

Love,

Daddy, Mom, Grandma, Jennifer & Midnight

Meghan Kelly Welch

To the love of my life,

From a cute little girl, to a beautiful young woman. Many challenges in the past, many opportunities in the fututre - I **know** you will succeed on your path of life.

In loving memory of Dad

Love Always,
Mom

Jostens

for your ring and graduation needs

Dennis Tickson
379-5911

Donald,

You have made your Mom and Dad very proud parents, we could not of wished for a better son. We wish you all the best that life has to offer. Always follow your dreams and work hard. Who knows mabye someday you will get that Buddy Davis!!

And to our adopted son's Alex and Hoang. It has been a joy getting to know you guys. You're now part of our family, so don't be strangers. Good luck in everything that you do. And when you make your first million, remember we need a house at the beach to go with the boat.

Love,

Mom & Dad

From the love between two hearts

To the bundle of joy we hold dear;

We've watched you grow from our little one to a handsome young man.

We've always been so proud of you in so many ways and for what you have accomplished.

We pray that God will continue to watch over you and guide you in all your life's endeavors and accomplishments.

Congratulations to our Son

Travis D. Jones

Love,

Mom & Dad

Fatima,

Congratulations!!! You have made us all so very proud of you. I can remember so clearly such a small beautiful baby with an adorable smile, always wanting to help and looking out for others. Always showing respect and being manner able. As you move on in life, continue to do the same. Always add more. A little more Flavor makes everything better. Stay Positive, Set Goals. Believe in yourself, Dream, and all your Dreams will become reality. Envision your future for success. We all are here for you. You have truly shined. Many blessings for you today and always.....

Love,
Mom, Family & Friends

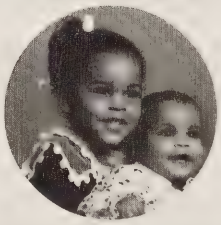

JAN AND DAN DEFALCO
Sales Representatives
Jostens School Solutions

jostens

Founder's CLUB

6117 Onslow Court
Glen Allen, VA 23059
Telephone (804) 364-8370
Facsimile (804) 364-8372
E-mail: jan.defalco@jostens.com
www.jostens.com

TROUTMAN SANDERS LLP
ATTORNEYS AT LAW
A LIMITED LIABILITY PARTNERSHIP

JAMES E. RYAN, JR.

1111 EAST MAIN STREET
P.O. BOX 1122
RICHMOND, VIRGINIA 23218-1122

TELEPHONE: 804-697-1312
FACSIMILE: 804-697-1339
jim.ryan@troutmansanders.com
www.troutmansanders.com

Proud To Be A Monarch

Beth Davis

Dale District School Board Member

Gregory K. Kontoponas, DDS
P.C. Family Dentistry

3525 Ironbridge Rd.
Richmond VA, 23234

(Phone) 275-7477
MBK Class of '80

Bill Bevins

All Morning!

Continuous Lite Favorites All Day

Lite 98 fm

MBK MESSAGE IN A BOOK

TO: Ms. Miller

Message: Hey what's up Ms. Miller? I want to thank you for supporting me when I needed you. When I am down you bring me up when I am sad I become happy, you give me 100% joy. You are my friend, my associate, and my mother in school. I will always love you and look up to you as my role model. You are my favorite teacher through all of my learning years.

Jasmine Lynette Reid

TO: The Senior Class

Message: Just a note to wish you the best in all you do. As a younger Monarch I look up to you all and I hope you go far in life.

Dearest Love To You All

Tee S. Haley

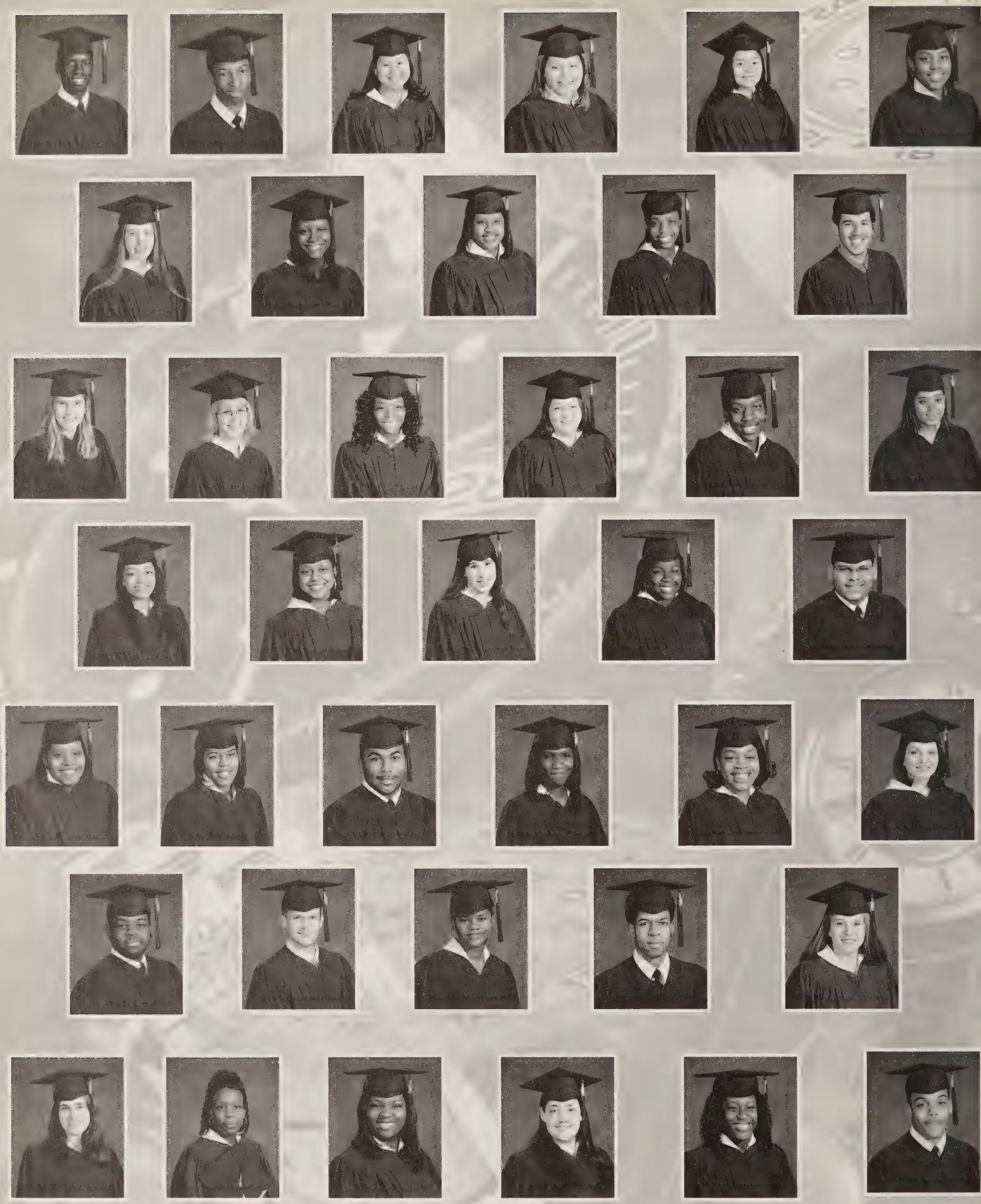

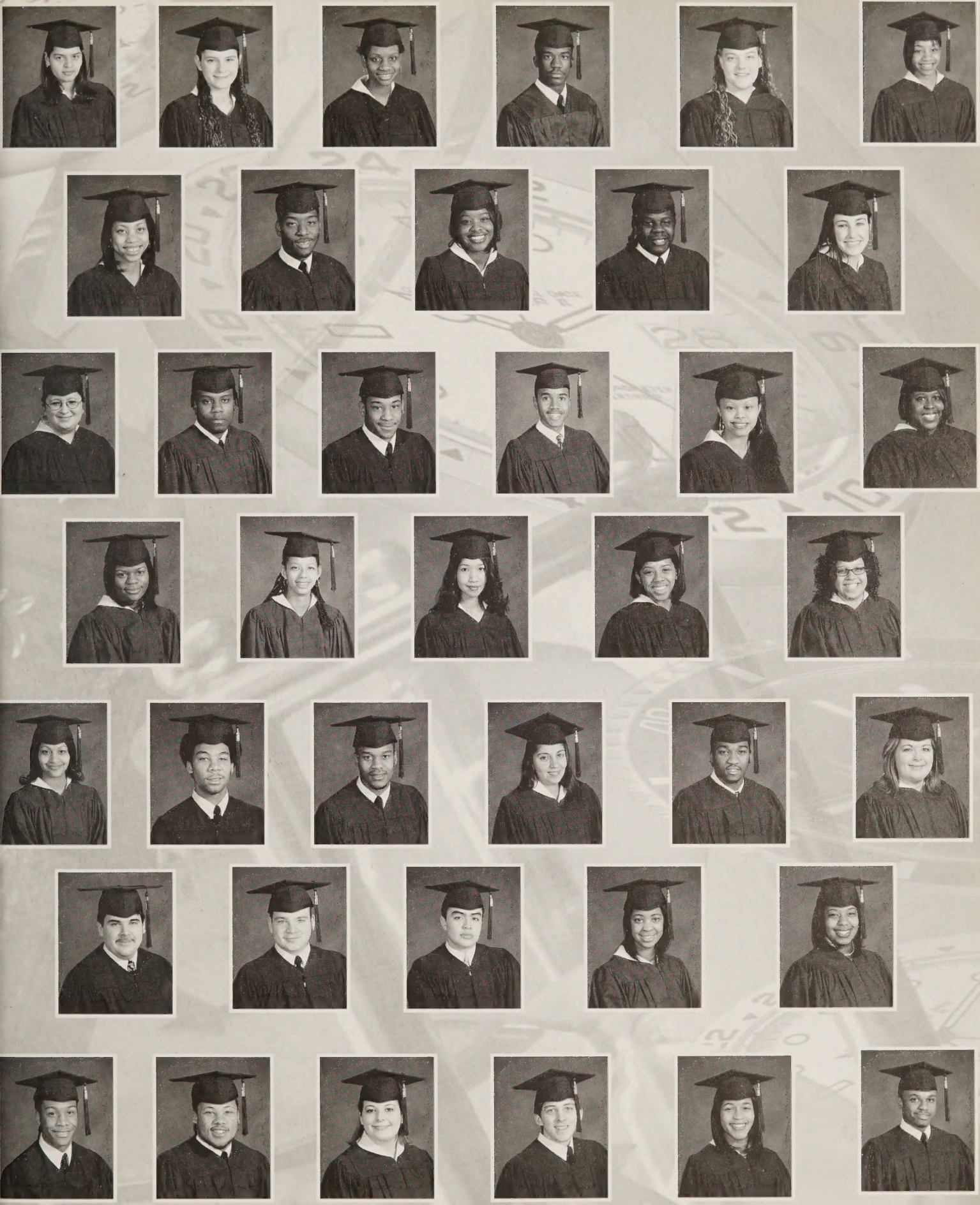

Once upon a time Meadowbrook High School opened. It was the mid-60's and lots of things were happening. not the least of which was integration. We've seen 3 major renovations, Principals changed, hairstyles and clothing styles changed from time to time and yet, some things never changed. Meadowbrook is still a place of learning. Kids still get involved in extra-curricular activities such as clubs and sports and everyone is still concerned about who's dating who and what college they might be attending. So from time to time, the more things change, the more they remain the same...

To be continued...

To Time

LH
REFERENCE
ONLY